Trumpeter

1960

GEN
ALLEN COUNTY PUBLIC LIBRARY
3 1833 01860 5763
GC
974.802
M612PM,
1960

Rick Cosgrman

Digitized by the Internet Archive
in 2011 with funding from
E-Yearbook.com

http://www.archive.org/details/trumpeter1960penn

The Class of 1960

PENN MANOR HIGH SCHOOL

MILLERSVILLE, PENNSYLVANIA

Presents the

TRUMPETER

DEDICATION

The Class of 1960 proudly dedicates its yearbook to Mrs. Ruth B. Marsh and Mr. Paul H. Johnson. The feeling of deep pleasure which we have in offering this dedication is comparable only to the deep respect which we have for those who have been true friends and trusted advisors. During our years at Penn Manor, our advisors have constantly demonstrated a kindly understanding, and deep interest toward us, both as a class and as individuals. We shall miss their friendly encouragement, but will never forget them nor the important contributions they have made to our lives.

Administration

and
Faculty

ADMINISTRATION

A. LANDIS BRACKBILL
Principal

A. NORMAN RANCK
Supervising Principal

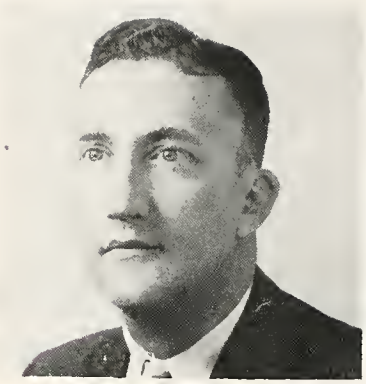

SAMUEL S. HARNISH
Assistant Principal

PAUL C. EHRHART
Guidance Counselar

RALPH H. ZIMMERMAN
Administrative Assistant

SCHOOL BOARD

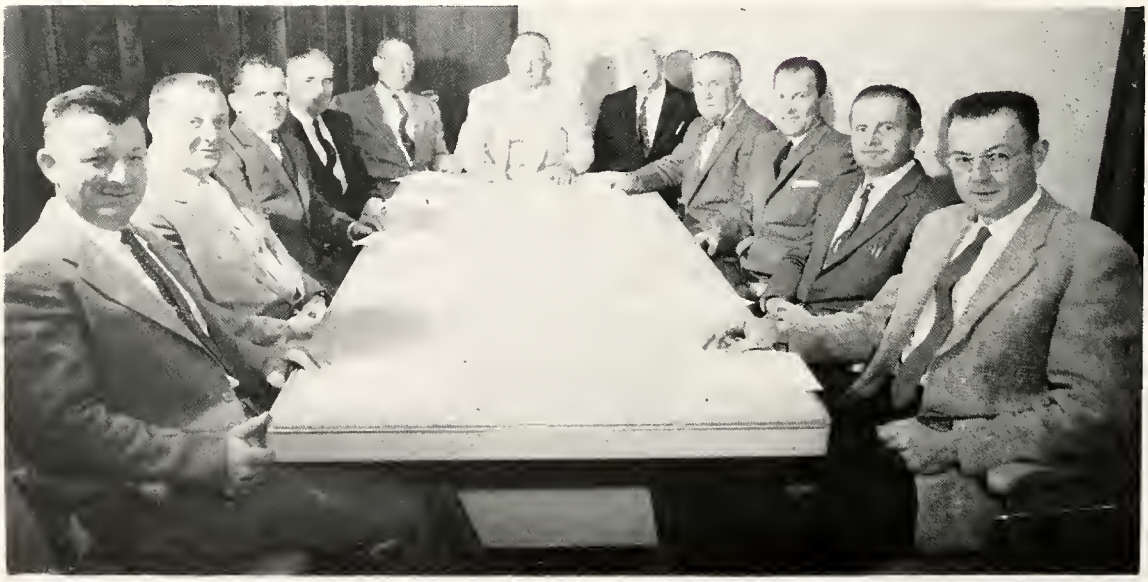

Richard M. Huber, Leonard R. Armstrong, John W. Sangrey, John C. Kindig, Frederick D. Finney, Dr. Lester C. Rees, Fred S. Eshleman, Lester R. Sigman, W. Douglas Darmstaetter, Aldus N. Myer, Edward L. Kneisley.

President: Dr. Rees
Vice-President: Mr. Sigman
Secretary: Mr. Eshleman
Treasurer: Mr. Finney

ADMINISTRATION

Secretaries—Left to Right: Linda McMillen, Betty Lou Lehr, Eddilene Whitaker, Evelyn Long, Sara Neff, Mildred Witmer.

Department Heads—Seated: Harry M. Baak, Jeanne N. Zimmerman, Margaret L. Heisey, Mary H. Shellenberger; Ruth B. Marsh, Norma B. Astan, Paul C. Ehrhart, D. Irwin Herr.

Standing: Paul H. Johnson, David H. Neff, A. Milton Ranck, Howard P. Siglin, H. Stanley Charles, Harold Wild, J. Melvin Witmer.

FACULTY

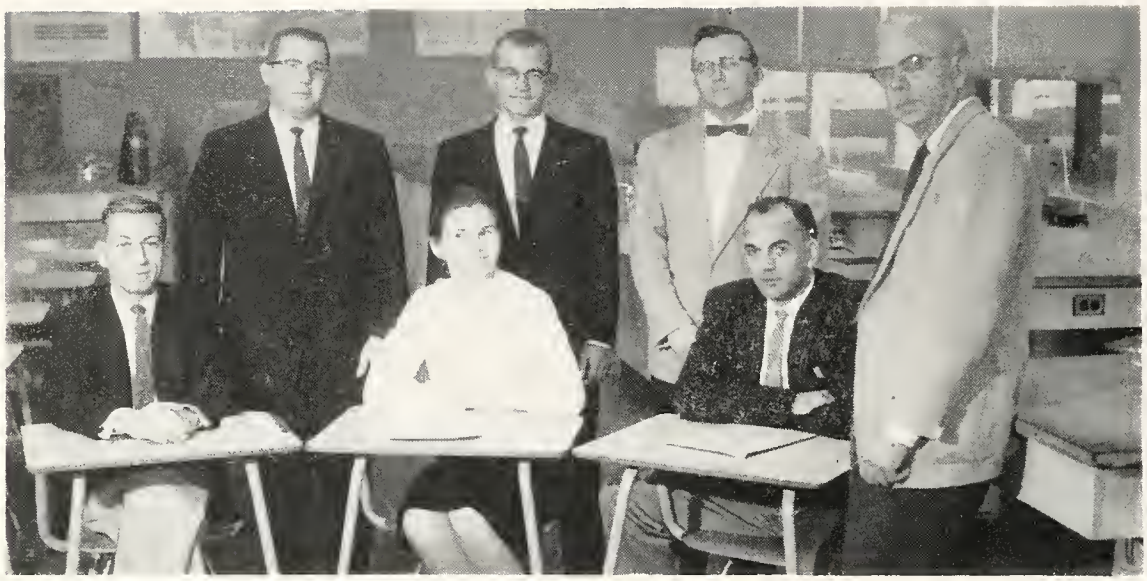

Science Department—Seated: James F. Ward, E. Megan Myers, Louis A. Rampulla.
Standing: John F. Harsh, C. Gordon Sneath, Curtis B. Aspril, Paul H. Johnson, Chairman.

Guidance Department—Left to Right: Genevieve Stehman, J. Melvin Witmer, Paul Ehrhart, Chairman.

Music Department—James R. Green, James W. Stauffer, Samuel S. Harnish, Harold W. Wild, Chairman.

NURSE—Avis K. Hertzog

Business Education Department—Ronald E. Natestine, Darlene I. Ford, Stephen L. Stuart, Jeanne N. Zimmerman, Chairman.

Best of everything to a good guy.
S. Stuart

Good luck
William E. Lyons

FACULTY

Social Studies Department—Seated: Boyd F. Bedlyon, James R. Todd, H. Stanley Charles, Chairman, Kenneth B. McLoughlin.
Standing: P. Robert Herr, Gerald V. Dunkle, William E. Lyons, R. Bruce Weaver.

Practical Arts Department—D. Richard Jenkins, Charles R. Mekeel, Chairman.

Art Department—Harry M. Book, Chairman, Donald R. Klopp.

Physical Education Department—Seated: Margery Christman, Carol Fritz, Audrey McCamsey.
Standing: Rodney Bimson, Robert Charles, David Neff, Chairman.

Librarians—Mrs. Doris Hosler, Mrs. Mary Shellenberger, Chairman.

Mathematics—Seated: Henry N. Warrest, D. Irwin Herr, Chairman, Dwight Mastoller, Elizabeth R. Gress.
Standing: James C. Sensenig, Richard H. Morrow, Philip H. Jenkins, Richard P. Overdorf.

FACULTY

Industrial Arts—Sitting: Louis H. Bleacher, A. Milton Ranck, Chairman, J. Lester Charles.
Standing: Ralph W. Miller, Karl E. Gettle.

English Department—Seated: Dorothy B. Gerlach, Norma B. Astan, Chairman, Genevieve H. Stehman, Margaret L. Heisey.
Standing: Gladys E. Baldwin, Frank B. Traut, Howard W. Wark, James L. Rees.

Home Economics—Barbara Pearson, Ruth B. Marsh, Chairman, Adeline L. Henderson, Mrs. Richard Falk.

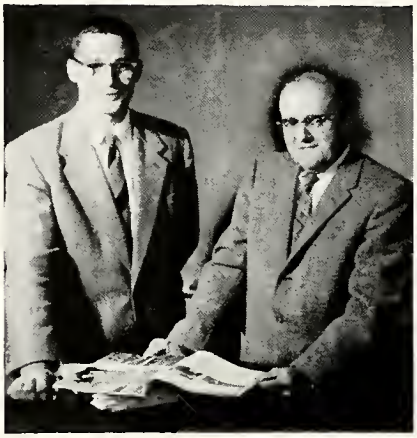

Agriculture Department—Garland E. Gingrich, Howard P. Siglin, Chairman.

Driver Training Department — Richard P. Overdorf, James R. Tadd.

Social Living Department—Seated: William Orstein, J. Melvin Witmer, Chairman, Wallace T. Vlassis.
Standing: William H. Musser, Stanley D. Deen, Charles T. Russell, David G. Clarke.

Language Department—Gladys E. Baldwin, Mary G. Lehr, H. Stanley Charles, Margaret L. Heisey, Chairman.

SENIORS

SENIOR CLASS OFFICERS AND ADVISORS

Standing: Mr. Johnson, Roberta Nicodemus, Larry Campbell, Joyce Feller, Mrs. Morsh.
Kneeling: Kathy Peorthree.

MOTTO

It matters not how long you live, but how well.

COLORS

Dark Green and Silver

FLOWER

Yellow Rose

SENIOR CLASS OFFICERS AND ADVISORS

Larry Campbell	President
Roberta Nicodemus	Vice-President
Joyce Feller	Secretary
Kathy Pearthree	Treasurer
Mrs. Marsh and Mr. Johnson	Advisors

JACQUELINE L. AFFLEBACH **Business Education**
"Jackie"

Dance Club 3; J.V. Cheerleader 3; National Honor Society 3, 4; Business Education Club 4 (Secretary).

Jackie can always be seen with a gal who looks just like her. It's not her shadow so it must be her twin, Judy. She is known for her personality and friendliness. Her name is always found on the Honor Roll. She is always seen at the basketball games cheering.

JUDY A. AFFLEBACH **"Judy"** **Business Education**

Dance Club 3; National Honor Society 3, 4; Business Education Club 4, (President).

Likewise Judy has a shadow — Jackie. She has personality plus and a smile for everyone. Likes to bowl. Hates to read books for P.O.D. Her name is always found on the Honor Roll and she is also found cheering at basketball games.

JUDY E. AMENT **"Judy"** **General**

4-H Club 2, 3, 4.

A native of Millersville, Judy enjoys bowling and listening to WSBA. Her future plans include becoming a housewares manager in a hardware store.

DONNA L. ARMSTRONG **Business Education**
"Donna"

Dance Club 3; Yearbook Club 3; Business Education Club 4.

This friendly lass who hails from Martic Township can usually be found with Fay and the twins. Hopes to do office work after graduation. Lots of luck, Donna!

FAY D. ARMSTRONG **"Fay"** **Business Education**

Dance Club 3; Art Club 3; Business Education Club 4.

A charming girl from Willow Street with a friendly smile. The name Ronnie has special meaning to her. Likes to drive his '46 Plymouth but always manages to get into some kind of trouble with it. In future years you will see Fay's shingle — Fay's Beauty Shop.

JUDITH ANNE BAKER **"Judy"** **College Preparatory**

Band 4; Hockey 4; Yearbook Staff 4; County Band 3.

Judy is a newcomer to our school this year from Manheim Township. This versatile gal is quite active in school and is known for her good sense of humor and comical facial expressions.

CAROL A. BECKER "Carol" Business Education

Dramatics Club 2, 3, 4; Senior Play; Dance Club 4.

Although Carol is one of the smallest members of the class, she overcomes this by her excellent acting ability. She plans to attend Goldey Beacom after graduation.

DOLORES I. BIRK "Birkie" General

F.H.A. 2; Dramatics 3; Press Club 4.

Dolores is known as a quiet member of our Senior class, but she isn't so quiet when you get to know her. She can usually be seen around P.M.H.S. with Yvonne, Shirley, or Gloria. She plaas to be a nurse after gra uation.

Dick,
The best of luck in the future to a sweet guy. Remember those crazy nights we spent and you know who. Keep up the good work in every respect.
Your pal,
Sandy

SANDRA A. BIXLER "Sandy" General

Yearbook Club 3; Intramurals 4.

Known for her long hair, this cute gal likes to laugh and have fun. She is usually seen with Fay and Donna. Sandy spends week-ends in Lancaster as one of its efficient salesgirls. We are sure she will meet success in whatever she attempts.

DAVID E. BLEACHER "Dave" Agriculture

FFA 2, 3; Baseball 2; Officials Club 3; Intra-murals 4.

"Dave" is likely to become one of Highville's most successful farmers. He can usually be seen riding in his "hot" Ford or on his motorcycle. Keep the old shoulder to the grindstone, Dave.

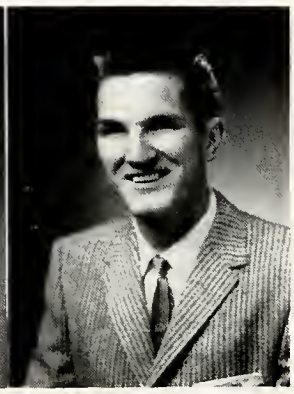

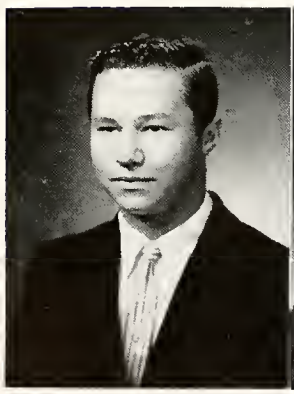
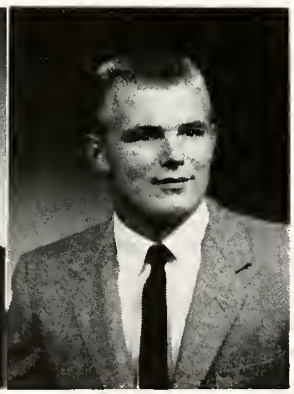

H. KENNETH BLEACHER "Ken" Agriculture

FFA 3, 4 (Treasurer); Basketball 3, 4.

Ken can be seen in a blue and white "55" Chevy. He is a well known member of the senior class. Warner's garage is the place where he hangs out. Agriculture is included in his future.

KENNETH E. BLEECHER "Bleecher" General

Track 2, 3; Soccer 3, 4; Dance Club 3; Intramurals 4.

Bleecher can usually be found sporting around in his hot "Dodge". If he's not in his car chances are he's talking about it. Just ask anyone in homeroom 202 how Ken can talk!

JAMES H. BOOSE "Jim" College Preparatory

Projection Club 2; Biology Club 2; Newspaper 3, 4; Bus Patrol 3, 4; Track 3.

This tall, blond, lad is a friend of all. His name can always be found on the honor roll. Jim is sure to make good college material.

DOUGLAS L. BOUCHER "Doug" College Preparatory

Yearbook 2; Astronomy Club 2; Glee Club 2, 3, 4; Operetta 2; County Chorus 2; J.V. Basketball 2; Baseball 3, 4.

This irrepressible guy knows how to keep teachers on their toes. There is always a joke on the tip of his tongue. Doug can always be relied on to brighten a day.

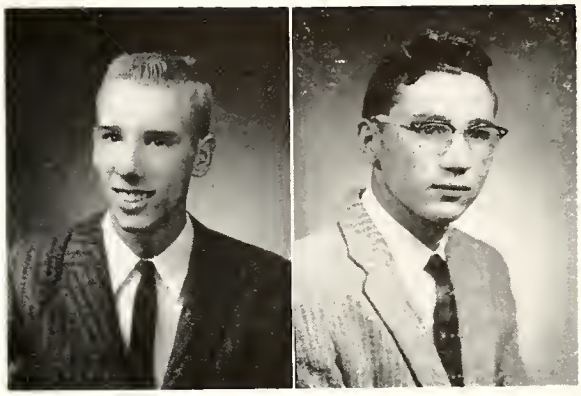

DALE S. BOYER "Dale" Agriculture

F.F.A. 2, 3, 4 (Secretary 4).

Dale is one of the best students in the agriculture curriculum. He is noted for his black curly hair and fine personality. His future includes farming.

GLORIA J. BRAAS "Gloria" Business Education

F.H.A. 2; Business Education 4.

Although Gloria seems to be quiet, she is loads of fun when you get to know her. She is seen around the halls with Yvonne Doerr and Shirley Rice. Her training in home-making will prove to be an asset in the future.

DORIS ELAINE BRADY "Elaine" General

Dance Club 2; Travel Club 3; Yearbook Club 3.

Elaine, usually very quiet, hails from "big" Conestoga Center. Her future is undecided, but we wish her much luck in whatever she decides to do.

MIRIAM L. BRANDON "Mim" Business Education

Dance Club 2; Travel Club 3; Yearbook 3; Business Education Club 4.

"Mim", who hails from that thriving metropolis of Conestoga, always has a cheerful smile and a friendly word for everyone she meets. Because of these attributes, "Mim" is sure to be a success in whatever she undertakes in the future.

"Dick
Good luck
to you as an
M.P. I hope
you reach the headlines!
Your Friend,
Jere Breneisen"

JERE J. BRENEISEN "Brenny" College Preparatory

Band 3, 4; Sports Club 2, 3, 4; Dance Club 3; Wrestling Manager 3, 4; Track Manager 3, 4; Athletic Association 4.

Jere is the Romeo of Penn Manor. He is always full of fun and looking for a good time. He can usually be found with Jim.

JUDITH KAY BRENNEMAN "Judy" College Preparatory

Band 3, 4 (Librarian 4); Athletic Association 4; National Honor Society 3, 4; Intramurals 4; Glee Club 2, 3; Dance Club 3; Operetta 2, 3; County Chorus 2, 3; Newspaper 2.

Our fabulous cymbal player, Judy always presents a neat appearance. She shares the same birthday with a steady friend. Laughter comes easily to Judy, and so do long telephone conversations!

CHARLES RICHARD BUSSELL "Bussell" General

Track 3.

This tall, quiet lad hails from the big town of West Willow. His favorite subject—German ? ? ? As of now Bussell has no definite plans for the future.

LARRY E. CAMPBELL "Larry" College Preparatory

Key Club 2, 3, 4 (President); Baseball 2, 3, 4; Junior Play; Student Council 3; Senior Class President 3, 4.

Larry is one of the best liked oad neatest boys in the Senior Class. He can be seen in almost all school activities. His future plans are to go to college. Whatever lies in store for Larry, we are sure that he will make the best of it and will be a credit to our school.

"Dick
I hope you will be
good friends forever
Larry"

Dick
Remember our
will tomorrow and
council friends. Good
luck with your girls.
Best of luck.
Always
Ed Cauler

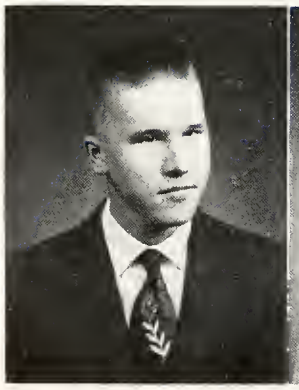

EDWARD CAULER "Ed" General

Sports Club 3.

Ed, one of the few really quiet members of the senior class, hails from Martic Forge. Ed treats everyone as his friend and is well liked by all. Best wishes in the future, Ed.

KAY F. CHARLES "Charlie" College Preparatory

Varsity Hockey 2, 3, 4 (Co-Capt. 4); Softball 3; Leaders Club 3 (Vice-pres.); Intramurals 3; Newspaper 2, 3, 4 (Asst. Sports Ed. 2, Sports Ed. 3, 4); Yearbook 2, 3, 4 (Sports Ed. 4); P.F.T.A. 2, 3, 4 (Secy. 3, 4); National Honor Society 3, 4; Tennis team 3, 4.

Kay, well-known for her athletic ability, also rates high scholostically. She has succeeded in giving Miss McComsey a persecution complex. There's never a dull moment with Kay, but she's always prim and proper in Latin Class.

M. ELAINE CHARLES "Elaine" Business Education

Y-Teens 2; Newspaper Club 3; Yearbook 3, 4; Student Council 4; Cafeteria Patrol 4.

"Elaine" is one of Manor's friendliest girls. Speaking of friendliness — she is quite friendly with a certain MSC freshman. When Elaine isn't with him, she can be found with "Phil". Her excellent work and fine personality are sure to bring her loads of success and happiness.

RICHARD F. CHARLES "Dick" General

Shop Club 2, 3; Sports Club 3, 4.

Dick is one of the more quiet boys in the Senior Class, but always ready for a good time. Spends most of his spare time with a certain Junior who lives in Millersville.

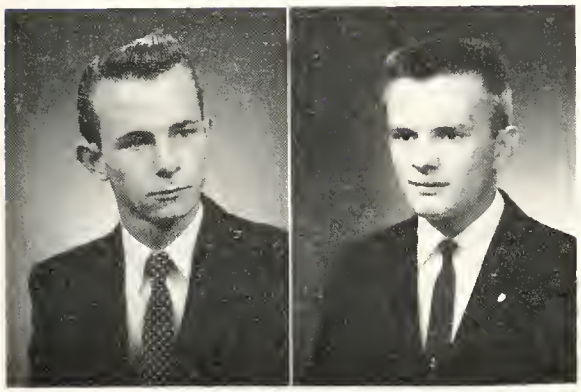

T. MICHAEL CONNER "Mike" General

Art Club 3, 4; Dance Club 3; Track 3.

This small handsome lad may be seen walking the halls with Mary Ann. He is also very much interested in cars.

EDGAR W. CONRAD "Edgar" College Preparatory

Key Club 3, 4; Baseball 2, 3, 4; Biology Club 2; Soccer 2.

Quiet and reserved are the words that unlock the door of this young man's personality. Edgar has, indeed, proven to be an asset to the academic standing of the Senior Class. He is sure to make a fine consecrated minister.

NEDRA CONRAD "Nedra" General

F.H.A. 3, 4; Intramurals 4.

A quiet gal who comes from the big town of New Danville. Although her future plans are undecided, she is sure to be a success in whatever she does. Good luck, Nedra.

RICHARD W. CONSYLMAN "Rich" College Preparatory

Dance Club 3; Sports Club 3, 4; Wrestling 3, 4.

"Rich," an import from Lancaster High, is known to be quiet. In spite of his quietness, however, he has proved to be a great asset to the wrestling team.

"Rich" Good luck to a fellow "homeroomer"! Have fun this summer! Barb '60

BARBARA A. CRAMER "Barb" College Preparatory

Yearbook 2; Travel Club 3; Glee Club 3, 4; Girls Quintet 4; Student Council 4; PFTA 4.

Noted around school for ability as an organist, "Barb" plans to make music her career. She is at present organist for a church in Lancaster and will further her education in music at college.

LINDA L. CROUSE "Linda" College Preparatory

Dramatics Club 2; Glee Club 2, 3, 4 (President); County Chorus Soloist 2, 3; Operetta 2, 3, 4; Girls Chorus 3; Travel Club 3 (Secretary); PFTA 3; Dance Band Vocalist 3, 4; District Chorus 4; Senior Play; Student Council 4; Senior Prom Committee.

This pretty young miss adds color as well as a beautiful voice to our musical organizations. Aside from music, Linda's hobbies include swimming, dancing, and reading. Future plans include college in preparation for teaching, or the study of drama.

MARY JOSEPHINE CULLY "Jo" General

Hockey 2, 3, 4; Glee Club 2, 3; Operetta 2; Dance Club 3.

Here is the hockey expert usually found swinging from the goalie cage. A tall shadow and an excellent sense of humor always stick close to "Jo." Her vigorous cheerleading arouses hearty school spirit.

JOHN T. DAVELER "John" Agriculture

Wrestling 2; FFA 2, 4.

One of those people who is seen but not always heard is John. After school, he plans to become a farmer.

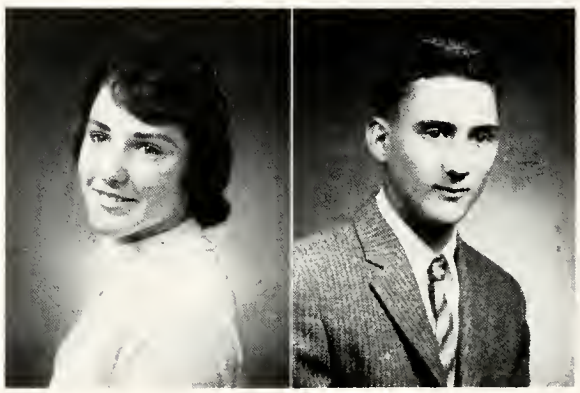

KATHLEEN A. DENLINGER "Kathy" Business Education

Band 2, 3, 4; Library Club 3; Glee Club 4; Orchestra 4 (Sec).

A gal with a great sense of humor and a laugh for every situation — that's Kathy. She was the first one to drive the '60 Mercury Driver Training car. Has it been the same since, Kathy? She is usually seen wandering around the halls with Bill and is very active in Church affairs.

JOHN DiBERARDINO "John" Agriculture

FFA 2, 3, 4; Hot Rod Club 3 (Vice-President); Sports Club 4.

John, along with his constant companion Louis, is known for his ability to create a commotion in any quiet classroom. He must be opposed to peaceful tranquillity. Best wishes in your future, John.

GLADYS YVONNE DOERR **Business Education**
"Yvonne"

F.H.A. 2 (Vice-President); Dramatics Club 3; Business Education Club 4.

This tall lass was quite active in F.H.A. Yvonne can usually be found with Jean, Doris, or Charlotte and enjoys motorcycle riding! Plans to do stenographic work.

ROBERT E. ECKMAN **"Bob"** **College Preparatory**

Dance Club 3; Wrestling Club 3; Sports Club 4.

One of the lively members of the Senior Class. Bob is a sports lover and can usually be found at all athletic events.

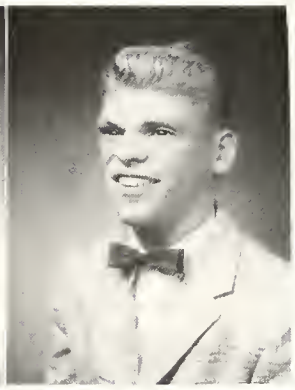

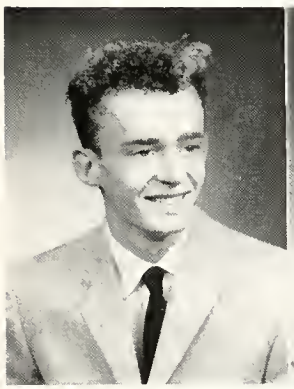

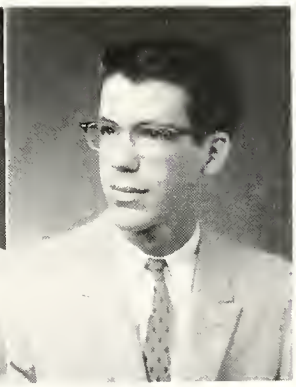

BARRIE E. EDWARDS **"Barrie"** **General**

Shop Club 3; Aviation Club 3; Dance Club 3.

This handsome, curly haired lad can usually be found with Jean or driving around in his hot Chevy.

HENRY MICHAEL ERISMAN **College Preparatory**
"Mike"

Soccer 2, 3, 4; Sports Club 4.

Don't let those glasses fool you, "Mike" isn't as studious as he appears to be. He's as ready for fun as any one person could be.

HAROLD ESHLEMAN **"Harold"** **General**

Bus Patrol 3, 4; Wrestling 3; Dance Club 3; Athletic Club 4.

Harold is one of the Creswell crowd. Although he is a quiet member of the Senior Class, he radiates friendliness wherever he is. Best wishes in the future, Harold.

JOYCE A. FELLER **"Jo"** **College Preparatory**

Dance Club 3; Junior Class Secretary; Athletic Association 3, (Jr. Treasurer); (Sr. Treasurer 4); Class Secretary 4; Senior Play (Makeup).

Although she faints at the sight of blood, Joyce has decided to go into nursing. She'll probably be successful, unless someone makes her blush.

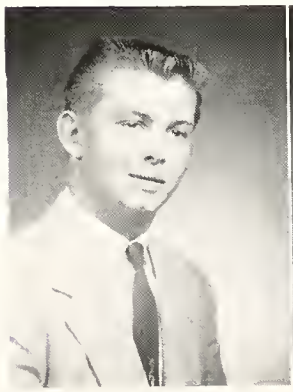

MARTHA S. FINNEY "Mart" College Preparatory

Photography Club 2; Dramatics Club 2; Glee Club 2, 3; Operetta 2, 3; County Chorus 2; Tennis Team 3; National Honor Society 3, 4; Yearbook Staff 4.

Mart manages to put the lunch room in an uproar with the help of her crony, Singer. It seems to be quite a difficulty for "Mart" to hang on to her shoes. Last summer at the Poconos she emerged from her cocoon and has advice for any girl who needs it.

JOHN F. FISH "Jack" General

Dance Club 2, 3.

"Jack" hails from Holtwood, and loves to run around in his hot Mercury. He is the best of pals with Jerry.

EILENE M. FISHER "Eilene" College Preparatory

Hockey 2, 3, 4; Cheerleading 2, 3, 4; Majorette 2, 3, 4 (Drum Majorette 3, 4); Student Council 3; Leaders Club 3; Homeroom—Vice President 3; Intramural Sports 3, 4; Baseball 4.

Eilene is a girl who seems to be in everything. When she is not leading the band, she is out on the basketball court cheering our team to victory.

KATHLEEN D. FISHER "Kathy" College Preparatory

Dramatics Club 2, 3, 4; Library Club 3, 4 (Library Aid 3, 4); Intramurals 3; Tennis 4.

"Kathy" is a freckle-faced lass who hails from good old Millersville. A more friendly and helpful girl, one could find nowhere. "Kathy" is interested in children and may work with them as a nurse in the future.

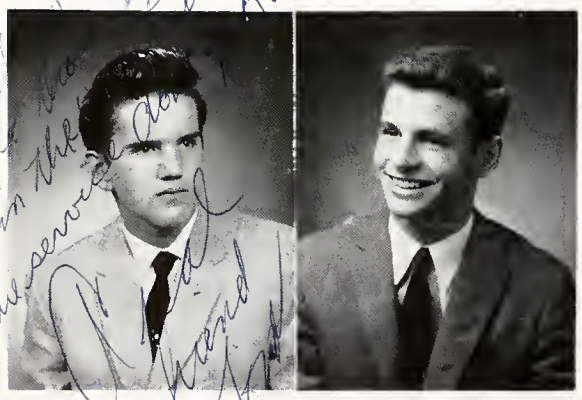

O. THOMAS FISHER "Tom" General

Key Club 2; Athletic Association 3, 4; Soccer 3; Sports Club 4.

"Tom" has a great interest in sports and has helped to manage Manor's soccer team for several years.

P. THOMAS FLORY "Tom" College Preparatory

Astronomy Club 2; Dramatics Club 2; Soccer 2, 3; Tennis 3, 4; Junior Play; Prom Committee 3; Junior Class Vice Pres.; Parliamentarian of Homeroom 3; National Honor Society 3, 4; Senior Play; Voice of Democracy Contest 4; Student Council 2, 3, 4 (President).

Tom's plans for the future include studying for the Presbyterian Ministry. Tom has been one of the most outstanding Student Council President we have had at Manor in many years. We admire his principles and wish him all the luck in the world.

BARBARA A. FOLTZ "Barb" College Preparatory

Hockey 4; Tennis Club 3; Student Council 4; Intramurals 4; Dance Club 3; Junior Achievement 3, 4.

Here's a girl with tastidious taste in clothes. Barb's a newcomer to Penn Manor from Catholic High. She likes men! Junior Achievement claims her every week, and she's a close chum of many Lancastrians.

JOAN LOUISE FORREY "Joan" College Preparatory

Glee Club 2; Sr. Advisor to Sophomore Y-Teen Council; Operetta 2, 4; Class President 2; Athletic Association (Sec.) 4; Student Day in Government 2, 3, 4; Decorations Chairman for Prom 3, 4; Majorette 3, 4; Cheerleader 2, 3, 4; Dramatics Club 2; Photography Club (Sec.-Treas.) 2; Junior Play; Senior Play; Halloween Queen 4; Voice of Dem. Contest 2, 4 (3rd place — 4).

What a hysterical laugh for such a pretty girl! Joan is wise beyond her years. She's an habitual list-maker. Joan is industrious in church work and in deeds of kindness for others.

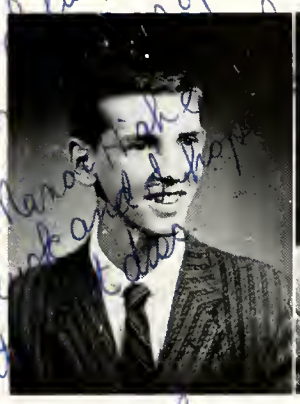

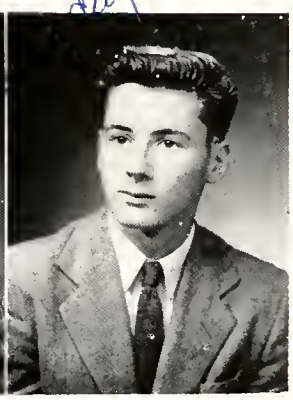

CHARLES H. FREY "Chuck" College Preparatory

Key Club 2, 3, 4; Basketball 2, 3, 4; Baseball 2, 3, 4; Homeroom Pres. 3; Athletic Association 3 (Vice-Pres.); 4 (Pres.).

"Chuck" is one of the outstanding athletes in the Class of 1960. One can be sure that there will never be a dull moment when he is around. DID you learn any German, "Chuck?"

DENNIS M. FREY "Denny" General

Biology Club 2; Tennis Club 3; Athletic Club 3; Sports Club 4; Track 4.

"Denny" is one of the taller members of our class. He likes trapping, sports and swimming. We wish him success in the future as a mechanic.

PAUL AMOS FREY "Amos" Agriculture

FFA 2, 3, 4; Wrestling 3, 4; Tennis 3; Sports Club 4.

This is one of Mr. Siglin's finest boys. When not in school, Amos can be found hunting, fishing, or trapping. Upon graduation, Amos plans to go into forestry work. Good luck in helping "Smoky the Bear!"

PHYLLIS I. FREY "Phil" Business Education

Y-Teens 2; Newspaper Club 3; Yearbook Club 3, 4 (Asst. Editor 4).

If you want Phil's attention, just mention "Larry." She has a wonderful personality and a sweet smile. Phil's "inseparable" companion is Elaine, and she is usually seen with Brenda, Doris, and Lois. An honor student, "Phil" is bound to make some lucky businessman a fine secretary!

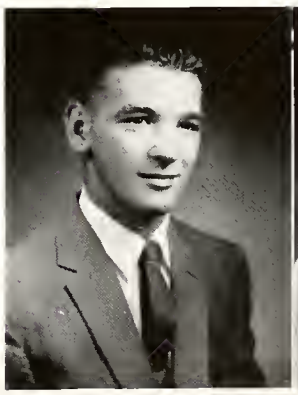

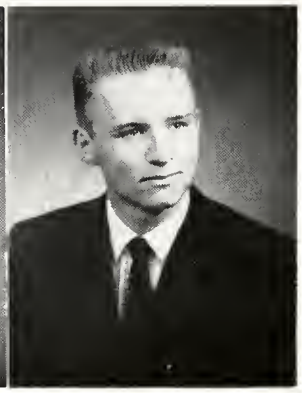

JUDY A. GANTZ "Judy" College Preparatory

Band 2, 3, 4; Hockey 2, 3; Dramatics Club 2; Orchestra 3; Leaders Club 3; Junior Play.

This young lady holds down the first clarinet chair in the band. Judy enjoys sports and acting. She plans to become a laboratory technician.

JAMES E. GENTEL "Jim" College Preparatory

Baseball 2; Soccer 3, 4; Wrestling 3, 4; Track 3, 4; Band 2, 3, 4; Newspaper 4 (Co-sports Editor); Art Club 3 (Treas.).

Jim, a husky, intelligent athlete, can usually be seen with Jere. He is well-known as the wit of the Senior Class and he keeps his fellow classmates in terror during Chemistry experiments.

Rich
Take it easy in the future. Be a good boy and keep up the work on the guitar. Best wishes in the future to a real good kid. Good luck!
Jim

JOYCE E. GIPE "Joyce" College Preparatory

Library Club 3; Glee Club 3, 4; FTA 3, 4.

Joyce enjoys reading, music, talking, and going for walks. Her future plans include college and then teaching elementary school.

GERALD C. GIRVIN "Jerry" Business Education

Projection Club 3; Glee Club 3, 4; Junior Play 3; Student Council 4; Senior Play 4.

"Jerry" will long be remembered for his portrayal of "Tug" in the Senior Play. With his sense of humor "Jerry" did not find this part very difficult to play. Best of luck to a real swell guy.

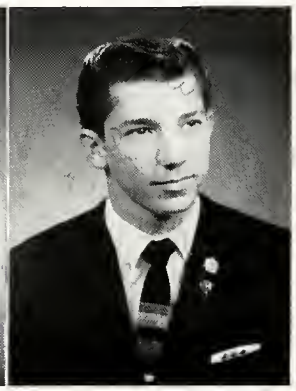

THOMAS G. GOLLATZ "Tom" College Preparatory

Coin Club 3; Boat Club 3 (Vice President); Photography Club 4; Bus Patrol 4; Basketball Manager 4.

"Tom" is probably one of the tallest members of the Senior Class. His height plus his blond hair enable one to pick him out easily in a crowd. "Tom's" hobbies include asking questions in Chemistry class. Good luck in the future, "Tom."

DORIS M. GOOD "Doris" Business Education

Dramatics Club 3; Business Education Club 4.

Doris is one of the more quiet girls in the Senior class. She hails from Central Manor and is usually seen with Jean. Good luck, Doris!

MARY ANN GOOD **"Mary Ann"** **General**

Cheerleader 3, 4; Band Majorette 2, 3, 4; Newspaper 2; Dance Club 3.

This blond lass is one of Manor's peppy cheerleaders and an old hand at baton twirling. Mary Ann plans to be a beautician. She can usually be seen in the halls with Mike.

RUTH E. GOOD **"Ruth"** **College Preparatory**

Photography Club 2; Glee Club 2; Operetta 2; Travel Club 3; Dramatics Club 3; Intramurals 4.

A resident of Millersville, Ruth is a friend to everyone. With this asset, she should be successful in her career. Ruth will go into mission work after attending Elizabethtown College.

CHARLES C. GRAVER **"Charles"** **Industrial Arts**

Press Club 3; Hot Rod Club 3; Theatre Arts Club 4.

Charles hails from the big metropolis of Holtwood. He is a quiet Senior, but don't let his quietness fool you for he has a subtle sense of humor. His future plans are undecided.

CHARLOTTE E. GRAVER **Business Education**
"Charlotte"

Library Club 2; Dramatics Club 3; Business Education Club 4.

This friendly lass can be seen rushing here and there in Penn Manor's halls. Charlotte hails from the Holtwood area and can usually be seen with Doris Good and Jean Herr.

Dick, Best luck to a real good guy. Keep the cute smile & hat. Hope you get a good job after graduation. A good friend, always, "Sandy"

ELMER GREINER **"Elmer"** **General**

Bus Patrol 3, 4.

Elmer, who is a resident of West Lancaster, overcomes his small stature in many ways. We'll stop right there. Best of luck, Elmer.

SANDRA L. HARKCOM "Sandy" Business Education

Dance Club 3; Jewelry Club 4.

"Sandy" is a friendly lass who hails from Holtwood. She can usually be seen with Betty Lou, Pat, and Linda. Her prized possession is her diamond from Joe. We wish her happiness and success in the future!

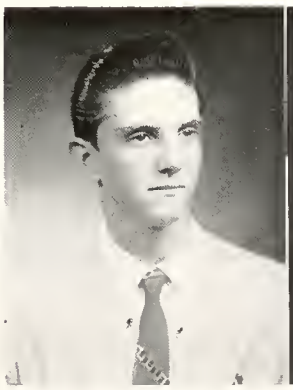

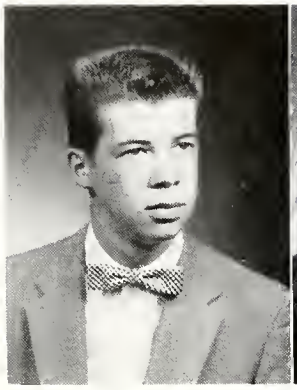

ABRAM K. HARNISH "Abe" Agriculture

FFA 2, 3, 4; Fire Squad 3.

Abe is a quiet lad who hails from New Danville. He is usually with Merv and can be seen driving around in his red and black '55 Ford convertible. As for his future, Abe wants to be anything but a farmer.

J. REAH HARNISH "Reah" General

Dance Club 3; Sports Club 3; Tennis Club 3; Art Club 4.

This tall, wavy-haired boy is from Conestoga, and is full of fun. He is always ready for a laugh.

CHARLES RICHARD HELM "Dick" General

Soccer 2, 3; Basketball 2; Projection Club 3; Key Club 3, 4.

"Dick's" great sense of humor will always be appreciated by those who know him. His future plans include attending Kutztown State Teachers College where he plans to major in art education.

GLORIA J. HENRY "Gloria" Home Economics

F.H.A. 3, 4; Intramural Basketball 2, 3.

Gloria is one of the more quiet (??) members of the Senior class. Many of the kids are convinced that she and Faye Kise are Siamese twins.

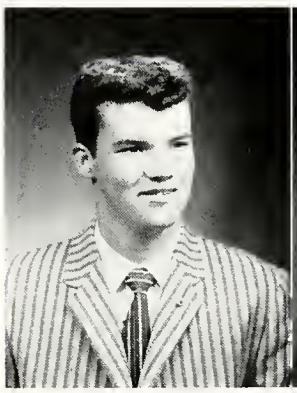

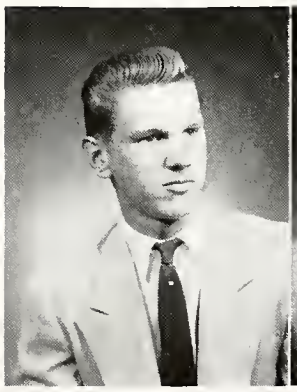

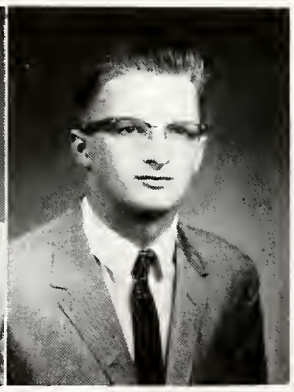

HERBERT J. HENRY "Herb" General

Shop Club 2; Biology Club 2; Art Club 2; Sports Club 3; Baseball 3, 4; Intramurals 4; Wrestling 4.

"Herb" is one of Manor's best sportsmen. He thinks a lot of his '54 Ford in which he can always be seen. The class of '60 wishes him success.

C. WILLIS HERR "Willie" College Preparatory

Sports Club 2, 3, 4; Dance Club 2; J.V. Basketball 2; Shakespearean Club 3.

Willis plans to go on to college. He just loves French (HA!). He'd rather watch a sport than to participate in it; but we need that kind, too.

JEAN M. HERR "Jean" Business Education

Dance Club 2; Dramatics Club 3; Business Education Club 4.

Jean is known for her friendly personality and liveliness. She has a slight aversion??? for the words cotton and button. How 'bout it, Jean? Her future includes secretarial work.

MARILYN K. HERR "Dutch" College Preparatory

Varsity Hockey 2, 3, 4; Band 2, 3, 4; Dance Band 2, 3, 4; Student Council 2; Newspaper 2, 3, 4; Glee Club 2; Operetta 2; Orchestra 3 (Librarian); Intramurals 3; Yearbook 4; Voice of Democracy Contest 4 (2nd place); County Band 3, 4; Junior Play (Ticket Manager), Prom Committee 3, 4.

A big smile with fun and mischief showing through is "Dutch". Although afflicted with the dread maladies of procrastination and dilatoriness, she manages somehow to talk her way out of any disastrous results. "Dutch" is the ring-leader in sending forth the bizarre calls issued from the defense squad on the hockey team.

NANCY L. HERR "Nancy" Business Education

Y-Teens 2; Dramatics Club 2, 3, 4; Intramural Basketball 2; Senior Play; Junior Achievement 3, 4.

This girl's personality makes up for her small stature. Nancy always has a cheery word for everyone.

PHYLLIS A. HERR "Phyl" College Preparatory

Y-Teens 2; Dramatics Club 2, 3, 4; Intramurals 2, 3; Junior Play; Senior Play; Newspaper Club 3; Prom Committee 3; National Honor Society 3, 4; Junior Achievement 4.

Phyllis is one of the Class's better actresses. She can usually be seen with Doris Kenn.

RICHARD E. HERR "Dick" College Preparatory

Soccer 2, 3; Track 2, 3; Key Club 3; Basketball 2.

A large boy with large ideas is "Dick," a passionate follower of horses and western lore. He never makes important decisions without consulting Blaze, his horse, who has won many trophies and ribbons.

FRED J. HESS "Fred" General

J.V. Basketball 2; Hot Rod Club 3; Sports Club 4.

Although Fred hails from Millersville, he usually manages to be late for school. Baseball is a hit with him as well as football. Girls who are constantly talking are his pet peeve. Future plans are undecided.

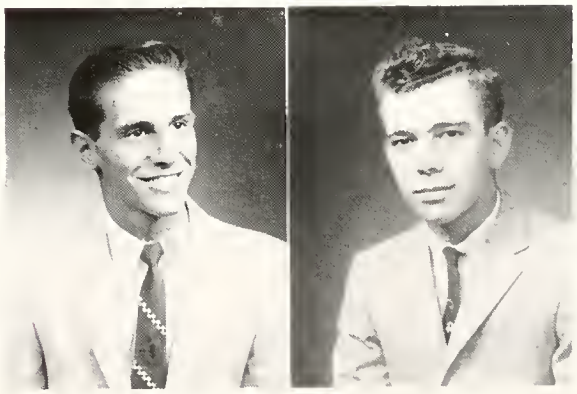

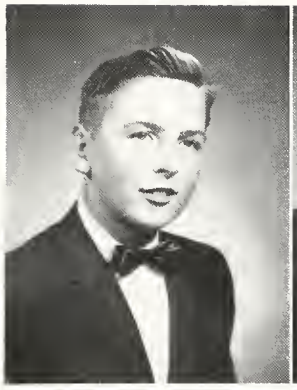

JOHN J. HESS "John" Agriculture

F.F.A. 2 (Fire Squad), 3 (Sentinel), 4 (Vice Pres.).

John hails from Washington Boro, and is well known in the Senior class. His future includes farming.

KENNETH H. HESS "Ken" General

Projection Club 2; Coin Club 3 (Treasurer); Wrestling Club 3; Sports Club.

"Ken" hails from the town of Marticville and can usually be seen at Wiggins Chevrolet after school hours. He is planning to continue his education but is undecided as to where.

LINDA L. HESS "Linda" Business Education

Intramurals 3; Leaders Club 3; Dance Club 3; Library Aid 3; Jewelry Club 4.

Linda is almost always seen with Dolores. She has a good sense of humor and appreciates a good joke. Success is bound to be hers!

ROBERT L. HESS "Bob" Agriculture

F.F.A. 2, 3, 4; Fire Squad 2.

One of "Bob's" favorite pastimes is hunting. Being an agriculture student, he can usually be seen working on his father's farm.

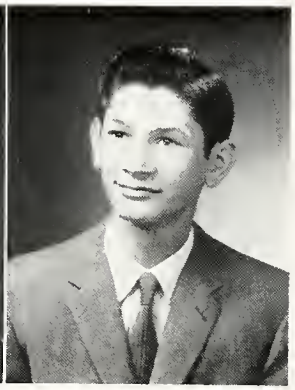

SARAH DIANE HESS "Sally" General

Girls Intramurals 4; Junior Achievement 4.

"Sally" has recently come to us from Catholic High. She has a great sense of humor and always has a pleasant smile for everyone. Best wishes in the future, "Sally."

DOLORES E. HIPPEY "Dolores" Business Education

Dance Club 3; Leaders Club 3; Intramurals 3; All-Star Volley Ball Team 3; Library Aid 3, 4; Business Education Club 4; Junior Achievement 4.

This cute brunette is well known for her friendly personality and can usually be seen with "Lin." Dolores plans to be a stenographer.

BARBARA M. HOFFER "Hoff" College Preparatory

Band 2, 3 (Secy. 3); Dance Band 2, 3; Glee Club 2, 3 (Accompanist); Operetta 2, 3; County Band 3; Junior Play; Homeroom Secy. 3; Prom Committee 3, 4; National Honor Society 3, 4; Orchestra 3; County Orchestra 3; Newspaper 4 (News Ed.); Senior Play; Voice of Democracy Contest 4; School Organist 4; P.F.T.A. 4.

Music is her talent but brains should not be overlooked in this industrious blond. Never was a gal so squeamish at the sight of blood. Most of her extra-curricular time is spent with her F. & M. cohort.

SARAH ANN HOUCK "Sally" College Preparatory

Yearbook 4; Library Club 2; A.A. 2, 3; Dance Club 3; Hockey Manager 2, 3.

"Sally," one of Manor's best German students (?), is interested in books and animals. Usually seen with Joyce. Sally plans to be an interpreter.

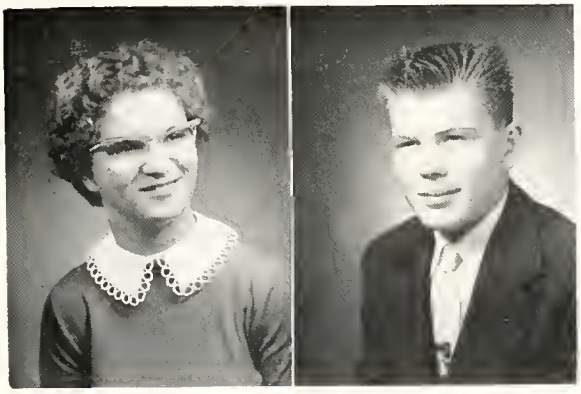

MARY ELLEN HUBER "Oober" College Preparatory

Hockey 2; Band 2, 3, 4; County Band 2, 3, 4; Orchestra 3; P.F.T.A. 2, 3, 4 (Treasurer 3, 4); National Honor Society 3, 4; Yearbook 3, 4 (Editor-in-chief); Senior Play (Tickets).

"Oober" is a brown-haired girl with a swell personality and friendly smile that are bound to make anyone feel at home. She thoroughly enjoys P.O.D. and Sociology classes with Mr. Lyons??? She is always seen with Shirley and plans to attend M.S.C. after graduation. Success is bound to be hers.

MICHAEL A. HUBER "Mike" Business Education

Shop Club 2; Dance Club 3; Wrestling Club 3; Wrestling Team 3; Intramurals 4.

Mike seems to be a quiet member of the class — until you get to know him. Hails from the ideal boating spot — Pequea. Water skiing and boating rate high with him. Likes the name, Nancy, for some reason.

MARY S. HUNNICUTT "Sherry" College Preparatory

Dance Band 3, 4; Dramatics Club 3 (Sec.); Homeroom Sec. 3; Band 4.

"Sherry" came from McCaskey in her Junior year. She is a very attractive lass and her name can be seen on the honor roll. With both brains and beauty "Sherry" should be a big success.

ELAINE L. JONES "Elaine" College Preparatory

P.F.T.A. 2, 3; Library Club 2, 3; Dramatics Club 3, 4.

Elaine is a quiet little lass from Mount Nebo. She plans to fulfill her ambition of becoming an elementary school teacher by attending M.S.C. after graduation.

SHIRLEY L. KARR "Shirley" Business Education

Hockey 2; Newspaper 2, 3; Yearbook 3, 4 (Business Manager); National Honor Society 3, 4; Magazine Campaign Manager 4; Senior Play (Tickets).

If you see a brown-haired lass hurrying through the halls in the direction of the Business Education Department, you can rest assured it's none other than Shirley. She is always ready to lend a hand and radiates cheerfulness wherever she goes. You'll make some lucky man a good secretary, Shirley.

JAMES R. KAUFFMAN "Jim" College Preparatory

Band 2, 3, 4; Glee Club 2 (Librarian); Dance Band 2, 3, 4; Biology Club 2; County Chorus 2; Orchestra 3; Tennis 3, 4; Jr. Play; Sr. Play.

"Jim" is a handsome trumpet player who is noted for his jet black hair. Partial to junior girls, Jim's future includes the Air Force.

RALPH T. KAUFFMAN "Terry" General

Art Club 4; Shop Club 2; Dance Club 3; Sports Club 3.

Terry hails from Conestoga. He likes to read and hunt. His future plans haven't been decided yet.

DORIS KENN "Doris" College Preparatory

Dramatics Club 3, 4 (Treasurer); Intramurals 3; Tennis Team 3, 4; Junior Achievement 4; Bus Patrol 4; Senior Play (makeup); Prom Committee 3.

Conestoga's gift to men, Doris can usually be seen in the company of either Phyllis Herr or Joyce Feller. She plans to go into nursing after she graduates.

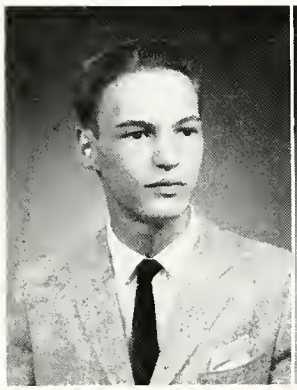

Rich, Good luck to a scad real nice kid. Remember all the [illegible] Bob in Trig. (HA) Take it easy on the girls this [illegible] around on A [illegible] Bad in [illegible] [illegible] at all [illegible] our [illegible] at Penn [illegible] A true [illegible] Bob

ROBERT KILHEFFER "Bob" College Preparatory

Sports Club 4; Officials Club 3.

Bob hails from Washington Boro. He is interested in sports, and after graduation he plans to attend E-Town College.

ROBERT J. KINDIG "Bob" College Preparatory

Band 2, 3, 4 (Treasurer); F.F.A. 2; Fire Squad 2; Biology Club 2; Dance Band 4; Student Council 3, 4 (Judge); Track 3, 4; Senior Play.

Bob is another one of Mrs. Heisey's BETTER German students. He has great acting ability as can be evidenced by his performance in the Senior Play. Good luck in the future, Bob.

RICHARD E. KING "Richard" General

Bus Patrol 3, 4.

Richard is one of the shorter members of the class, but his personality is the greatest. He can usually be seen with his tall friend, Paul. Dick is undecided on his future plans but he would like to go into his own business and be his own boss.

FAYE K. KISE "Faye" Home Economics

Bus Patrol 2; Girls Basketball 2; F.H.A. 3, 4; Intramurals 3.

This quiet (?) blue-eyed girl has much athletic ability. Her future plans include marriage, but Faye says she thinks she'll wait awhile for this.

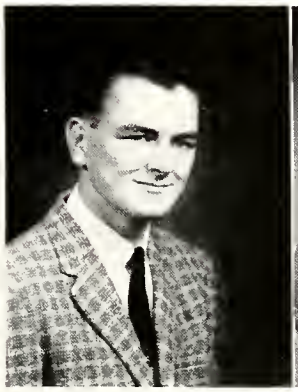

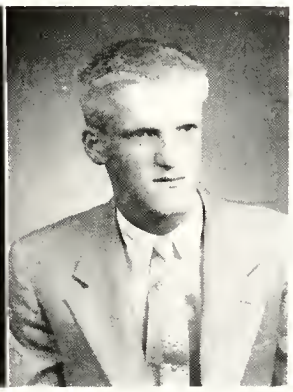

MERVIN E. KREIDER "Merv" Agriculture

F.F.A. 2, 3 (Reporter, Fire Squad), 4 (Sentinel).

Merv hails from Willow Street, and is liked by all who know him. He can always be seen looking at the girls. His future includes carpentering.

SIGURD A. LAURIS "Sig" College Preparatory

Biology Club 2; Tennis Club 3; Shakespearean Club 3; Athletic Club 4; Tennis Team 3, 4.

This blond-haired lad is known for his thought-provoking ideos. He is sure to come up with some philosophy which will shake the very foundations of our civilization. May "Sig" have much luck in whatever vocation he happens to find himself.

BENJAMIN LEFEVER "Ben" College Preparatory

Key Club 3, 4; Press Club 3; Band 2, 3, 4; Shop 2.

"Ben's" motorcycle gives everyone a thrill. He enjoys making Mr. R. Herr earn his paycheck. He beats the early bird up in the morning for his milk route. Ben has a heart as big as his size.

DOROTHY I. LEFEVER "Dot" Business Education

Dance Club 3; Business Education Club 4.

This quiet lass hails from Conestoga. "Dot" always seems to have a smile for everybody. Lots of luck, "Dot."

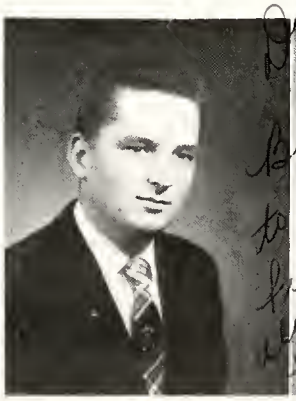

Dick,
Best of Wishes
to you in the
future years.
always remember
those crazy times
we had in the "Barn"
a friend,
Dot

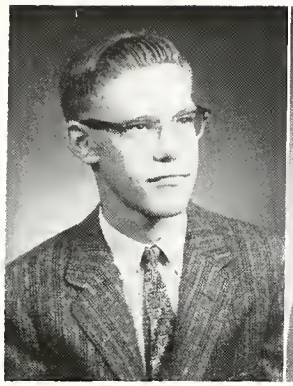

RICHARD P. LUTZ "Richard" College Preparatory

Art Club 2, 4; Astronomy Club 2; Coin Club 3.

Richard, who came to Penn Manor from Lancaster Township in his sophomore year, is best known for his mathematical and scientific ability. Future plans include college.

JUDITH P. MARTELL "Judy" College Preparatory

Varsity Hockey 2, 3, 4; Band 2, 3, 4 (Secretary); Dance Band 2, 3, 4; Leaders' Club 3 (Secretary); Tennis Club 3; Intramurals 3; County Band 3, 4; National Honor Society 3, 4 (Vice-President); Prom committee 3, 4; Junior Play; Yearbook 4; Homeroom President 3; Daughters of American Revolution Award 4.

This cookie ranks with Albert Schweitzer, ability wise. Judy's a crack sport, musician, and especially, a brain. Every fella' appreciates her charm which is embodied in an humble, sweet personality.

JANICE MARTIN "Janice" General

Manor Masques 4.

Janice is a quiet girl who came to Penn Manor from McCaskey in her Senior year. She is interested in dramatics and took part in the dramatics club assembly. Janice plans to be a nurse.

RAYMOND E. MARTIN "Ray" General

Tennis 3; Art Club 4.

"Ray" is Penn Manor's own conception of 'Fabian.' He is noted for being particular about his long hair, and is always seen with "the guys."

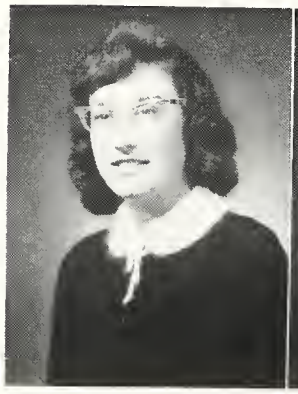

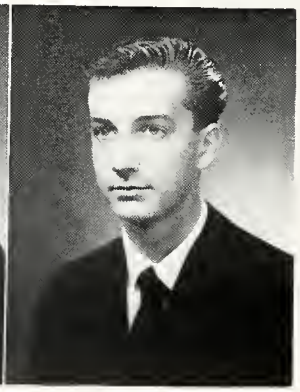

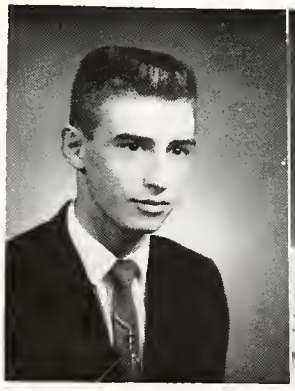

DAVID L. McCANN "Dave" College Preparatory

Key Club 2, 3, 4; Athletic Assoc. 2, 4; Basketball Manager 2, 3; Track 3, 4; Band 2, 3, 4.

"Dave," one of the shorter members of the class, is usually seen with Bob and Buddy. He is known for his mild stag parties.

DONALD E. McGAW "Mac" General

Dance Club 2, 3; Boat Club 2.

"Mac," who hails from Marticville, is known as the star salesman at Mitter's store. Although he appears to be a quiet fellow, his friends know him to be different. How about it, "Mac."

PATRICIA ANN McGRATH **Business Education**
"Pattie"

Dance Club 3; Dramatics Club 3, 4, (President 4).

Slickest dancer this side of Octorara. "Pattie" lost her pony tail but gained a diamond. She gets a letter every day and not from her mother. "Pattie" always bubbles over with enthusiasm.

PAUL MECKLEY **"Paul"** **General**

Sports Club 2; Baseball 2, 3; Bus Patrol 3, 4.

New Danville is this young man's place of residence. Paul can create a ruckus in any quiet classroom, but other than that he is an asset to our class. He is sure to be successful in whatever he undertakes.

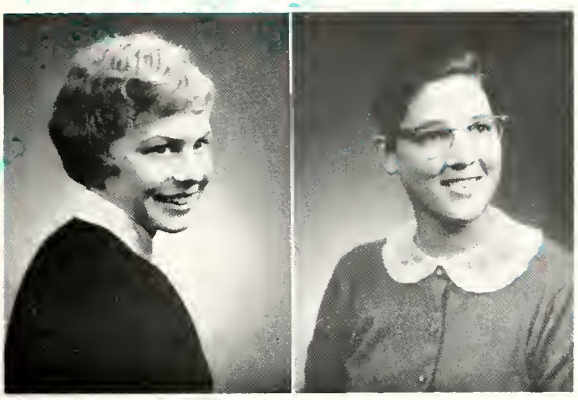

ULRIKE MEINKE **"Rickie"** **College Preparatory**

French Club 4.

"Rickie" is our exchange student from Germany. She's the real personality kid, amiable to all. The German students wangle expert translations from Rickie! She's skilled with a needle, thread, and people.

JOAN L. MELLINGER **"Melly"** **General**

Band 2, 3, 4; Glee Club 2, 3; Operetta 2, 3; Art Club 2; Hockey 2, 3, 4; Sophomore Assembly; Leaders Club 3; Tennis Club 3; Newspaper Club 3; Junior Play; Senior Play; Softball 3, 4; Intramurals 3, 4; Bus Patrol 4.

This girl is sure to make anyone smile with her crazy giggle and her terrific sense of humor. She is known to be quite a wicked driver. Her unorthodox hockey procedures will always be remembered.

JEAN L. MILLER **"Jean"** **Business Education**

Bus Patrol 2; Leaders Club 3; Intramurals 3; Library Club 3; Business Education Club 4 (Treasurer 4).

Jean has personality plus which accounts for her many friends. She is one of the shorter girls of the class and likes the town of Creswell! We wonder why!!?? Sure to make someone a good secretary!

ROBERT C. MILLER **"Bob"** **General**

Shop Club 2; AA 2 (Second Asst. Mgr.), 3; Sports Club 4.

Bob can usually be seen traversing the halls with his buddy, Fred. It's hard to tell what goes on in his scientific?? mind. Maybe it is best that we do not know this.

CAROL A. MIMNALL "Carol" General

Band 2, 3, 4 (Head Majorette); Cheerleader 3, 4; Newspaper 3, 4; Glee Club 2, 3; Y-Teens 2; Yearbook 2; Softball 4.

Carol, a spunky, blond-haired majorette who hails from Washington Boro, can usually be seen with Linda. She is sure to be a success in whatever she undertakes.

WILLIAM L. MONICAL "Bill" College Preparatory

Glee Club 2, 3, 4; Band 2, 3, 4; Orchestra 3, 4 (Student Director); F.T.A. 4; Tennis Manager 3, 4; Senior Play; County Orchestra 2, 3, 4; District Orchestra 2, 3, 4; State Orchestra 2, 3.

"Bill," Manor's walking branch office for "Mad," has been a great help to the tennis team — "Hey, ball boy!" Bill plans to make his career in music. Good luck to a fine musician.

CHARLES H. MOORE "Chub" General

Basketball 2, 3, 4; Sports Club 2, 3; Key Club 2, 3, 4; Athletic Assoc. 4 (Vice Pres.); Dance Club 3; Track 3.

"Chub," who is well liked by everyone, is noted for his ability to handle a basketball. He can be seen riding around in a "hot" Olds.

DONALD V. MOWRER "Donnie" Industrial Arts

Print Club 3; Theater Arts 4.

"Donnie" is proud of his blue Harley 45 and is constantly riding it. He is known for his teasing. We are sure he will be a success in whatever he tries.

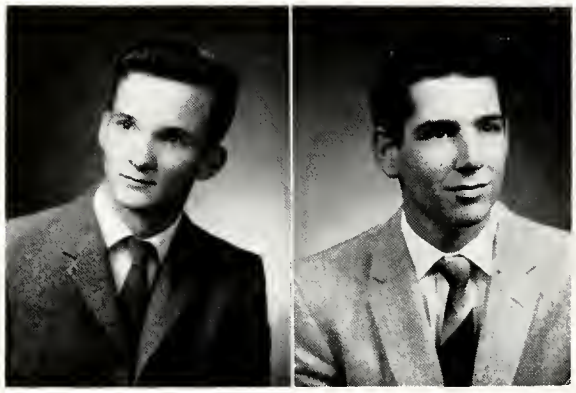

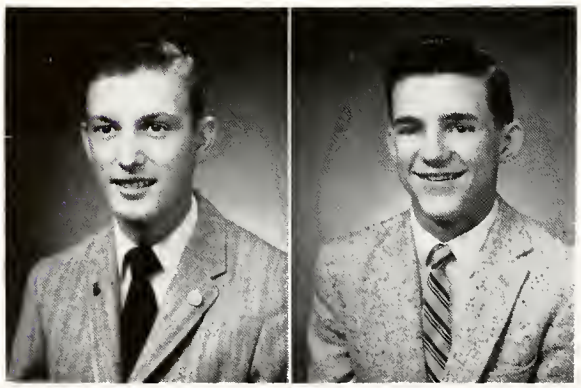

CHARLES MUEHLING III "Skeet" College Preparatory

Track 2, 3; Intramurals 3, 4.

This tall young man is known for his love of math. "Skeet" is quite adept at either of his two main hobbies, archery and golf. After college a job involving math is in store for him.

ROBERT H. MURRY "Bob" Industrial Arts

Projection Club 2; Biology Club 2; Print Club 3; Theater Arts 4.

"Bob" lives near the great town of Washington Boro. He is one of the quieter members in the classroom, but don't let that fool you. His faithful companions are Donnie Mowrer and Herb Henry.

ERMA H. MUSSER "Erma" College Preparatory

Girls Chorus 3; Glee Club 2, 3, 4; Operetta 2, 3, 4; County Chorus 2; District Chorus 3; P.F.T.A. 2, 3; Yearbook Reporter 2; Travel Club 3; Bus Patrol 3, 4; Softball 3; National Honor Society 3, 4; Senior Play 4.

One of Erma's many assets is her voice. She has appeared in many school musical productions. Her name can often be found on the Honor Roll.

PAUL MUTZABAUGH "Paul" General

Sports Club 2; Athletics Club 3; Bus Patrol 3; Baseball 3, 4.

Paul, quiet but mighty, is one of our prominent baseball players. His future lies in the Navy where he is sure to be a success.

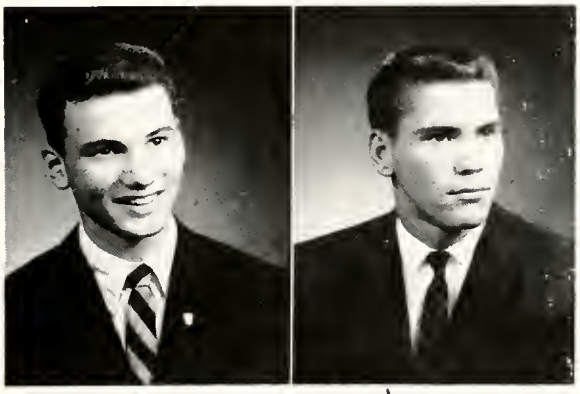

Dick,
Best o' Luck in the future in all of your undertakings.
Always a friend,
Bill

WILLIAM L. NEWCOMER "Bill" College Preparatory

Junior Play; Newspaper 2, 3 (Associate Editor), 4 (Editor); FFA 2; National Honor Society 3, 4.

An intelligent and conscientious student, Bill has done a magnificent job as editor of Penn Points. Future plans include college and preparation for the ministry. We all wish you the best of luck, Bill, and know that your future will be successful.

CARL NICKEL "Carl" Agriculture

FFA 2, 3, 4; Hot Rod Club 3.

Carl certainly does not make his presence known, but those of us who know him better are quick to say that he has another side. Although his future plans are undecided, we wish him success.

EDWIN C. MYERS "Ed" College Preparatory

Biology Club 2; Glee Club 2; PFTA 2, 3, 4, (Local V. Pres. and Southern Dist. Pres. 3, Local Pres. and State Pres. 4); Penn Points 3 (Associate Editor); National Honor Society 4; Representative at the White House Conference on Youth and Children 4.

"Ed" has, indeed, done much to inflate the ego of the Senior Class. Probably his most outstanding achievements were his election to the office of president of state PFTA, and his being chosen as one of the three FTA students in the United States to attend the White House Conference on Youth and Children. Good luck, "Ed," in your chosen profession.

DAVID H. NEFF "Davie" College Preparatory

Student Council 2; Dance Club 2; Key Club 2, 3, 4; Soccer 2, 3, 4; Basketball 2, 3, 4; Track 2, 3, 4.

"Davie" is one of the tallest members of the Senior Class. He is one of the best athletes that Penn Manor has ever had and also has a friendly personality. With these characteristics he should go to the top. "Davie" plans to go to college and may follow in his father's footsteps.

Dick, Best of luck to you. Keep well and enjoy your last year. Take things easy and don't do anything I wouldn't O.K.
a friend
"Dave"

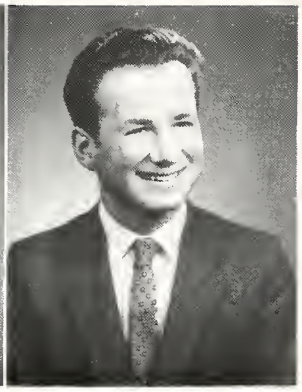

ROBERTA L. NICODEMUS **College Preparatory**
"Butch"

Hockey 2, 3, 4 (Varsity 3, 4); Y-Teens 2; Art Club 2; Student Council 3, 4 (Sec.); Intramurals 3; Leaders Club 3 (Treas.); Junior Class Treas.; Nat'l. Honor Society 3, 4; Tennis team 3, 4; Sr. Class Vice Pres.

Her nickname won't lead you to believe it, but Butch is a petite little Miss and is most artistic. She loves to argue and has the courage of her convictions. This popular gal will make a good addition to any college campus.

MICHAEL S. NISSLEY **"Mike"** **Industrial Arts**

Shop Club 2; Print Club 3; Theatre Arts Club 4.

Although not an agricultural student, Mike can usually be seen hard at work on his father's farm at Rawlinsville. School activities are important to him, too, and success must lie ahead for a wonderful guy like this.

MERVIN G. NISSLY **"Mervin"** **Industrial Arts**

Shop Club 2; Print Club 3; Theater Arts Club 4.

Mervin is a quiet little guy in school, but he makes up for this the minute that 3:20 bell sounds. Success is sure to be his, however, for Mervin has a wonderful personality.

EDWIN A. OCHS **"Ed"** **College Preparatory**

Soccer 2, 3, 4; Basketball 2, 3; Tennis 3, 4; Track 3, 4; Key Club 2, 3, 4; Astronomy Club 2; Tennis Club 3.

"Ed," small but noisy, is the most carefree member of our Senior class. College is "indicated" in his future plans.

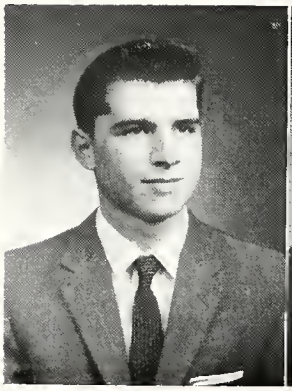

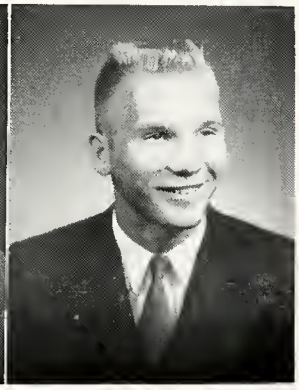

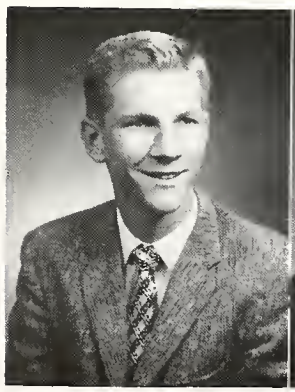

DENTON P. ORTMAN "Denny" College Preparatory

Band 2, 3, 4; Photography Club 2; Sports Club 2; Dance Club 3; Key Club 3, 4; Track 3, 4.

Denny hails from the metropolis of Washington Boro, and is proud of it. Always full of fun, he may be seen driving around in his jeep.

ARTHUR L. PAVLATOS "Arthur" College Preparatory

Glee Club 2, 3, 4 (Vice Pres.); Band 2, 3, 4; Astronomy Club 2; Operetta 2, 4; Shakespeare Club 3; Baseball 3; Junior Play; Senior Play; District Chorus 4.

Here is our gift to the theatre world. With his sense of humor, his looks, and his acting talents, Arthur's bound to succeed.

KATHY E. PEARTHREE "Kathy" Business Education

Athletic Association 2; Bus Patrol 2, 3 (Pres.); Class Treasurer 2, 4; Dance Club 3; Bus Court 4; Cheerleader 4; Operetta 4.

Kathy, a beautiful blonde, comes from Safe Harbor Village. Her great personality and fine dancing ability are sure to win her success and the right guy. Her blue '54 Chevy convertible is her most prized possession.

BARBARA A. PFEIFFER "Barb" Business Education

Dance Club 3; Business Education Club 4.

"Barb" is asually very quiet in classes. Pat and Dolores are her faithful companions. Her favorite class seems to be English ! ! Lots of success, "Barb."

Dick,
Lots of luck
We have been handsome
Remember gym
class and all the fun we had.
Be good & take care
of that hot, Chevy
Your friend
always
Kathy

Dick,
Best of luck to a
swell guy. All those
crazy times we shared.
Remember Tour and classes
we had.
Be good.
Like me
a friend
always
Barb

RICHARD W. PRIES "Richard" General

Theatre Art Club 3, 4; Sports Club 3.

Richard is an easy-going guy who comes from the huge metropolis of Conestoga. He always seems to be smiling. Maybe he's doing toothpaste commercials. Best of luck to a great guy.

SHIRLEY A. RICE "Shirley" Business Education

F.H.A. 2; Business Education 4; Bus Patrol 4.

Although Shirley is a quiet lass, she has a wonderful personality. It is hard to imagine Shirley without a smile, and she is always willing to lend a helping hand. Best of luck, Shirley.

HARRY L. RINEER "Harry" General

F.F.A. 2, 3; Soccer 2; Athletic Club 3.

Harry's main interest is cars. (Unusual isn't he??) Who knows — maybe he'll be a second Henry Ford.

JAMES R. RINEER "Jim" General

Theatre Arts Club 3; Sports Club 3, 4.

"Jim" ranks as one of the smaller members of the Senior class. His closest pal is Helm and when the two of them are together you can be assured that "danger" lurks just around the corner.

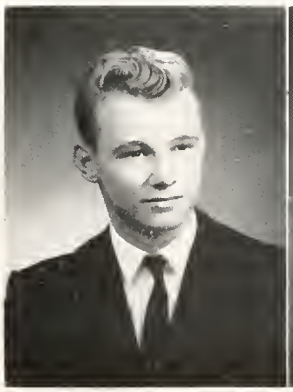

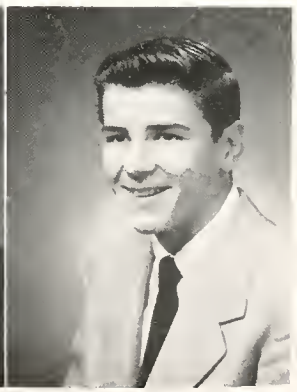

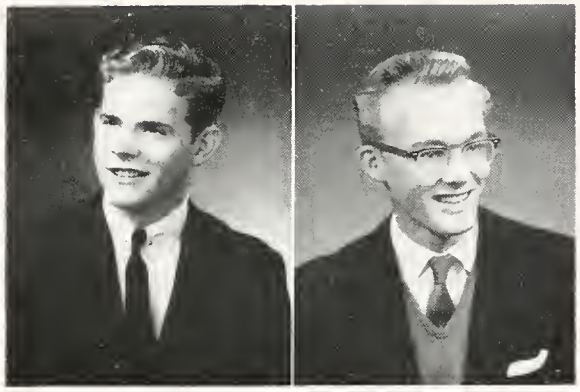

WILLIAM R. ROHRER "Bill" College Preparatory

Basketball 2, 3 (Captain J.V.) 4; Soccer 2, 3, 4; Baseball 2, 3, 4; Student Council 2, 3 (V.P.), 4 (Chief Justice); Key Club 2, 3, 4 (V.P.).

"Bill," known as the "Romeo" of the Class, is liked by everyone and is a flashy dresser. He likes to participate in all sports.

WADE ROST "Wade" General

Dance Club 3; Art Club 4; Patrol in Cafeteria 4.

Wade just arrived at our school last year, but he seems to have made his nook in Penn Manor society.

WAYNE ROST "Wayne" General

Dance Club 3; Wrestling 3; Penn Points Staff 3; Junior Achievement 3, 4; Theatre Arts 4; Wrestling 4; Track.

Wayne is the more quiet of the Rost boys — well, anyway, he is in school. He is sure to be a success in the future — for this guy has ambition.

HAROLD E. SANGREY "Buddy" General

Band 2, 3, 4; Dance Band 2, 3, 4; Track 2, 3, 4; Wrestling 3; Glee Club 2; Sports Club 2; Tennis Club 3.

"Buddy" can often be found at "Butch's" house. I wonder why!! Usually seen with Dave and Bob.

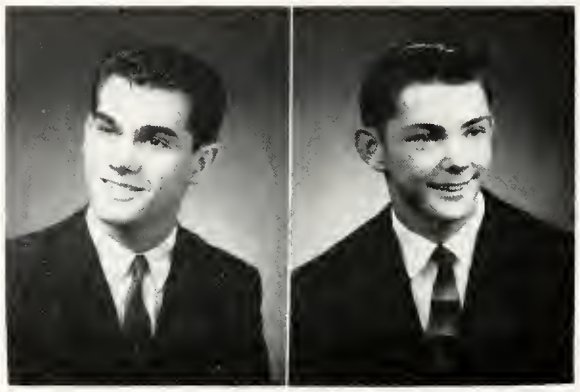

HELEN M. SANGREY "Helen" Business Education

Dance Club 2, 3; Bus Court 4; Business Education Club 4.

Washington Boro is Helen's hometown. We wonder which subject is her real interest in Office Practice Class.

JAY N. SANGREY "Jay" College Preparatory

Projection Club 2; Sports Club 2, 3, 4.

Jay hails from Conestoga. Although quiet and reserved, his friends know Jay as a boy who will do anyone a good turn.

JOHN O. SANGREY **"Jack"** **General**

Band 2, 3; Art Club 3, 4.

"Jack's" main interest lies in the field of music. This can be evidenced by the fact that he has his own small dance band, The Continentols, in which he himself plays a "hot sax."

GEORGE A. SCHWEBEL **"George"** **General**

Football Club 3; Theatre Arts Club 4.

George enjoys working around cars. Confidentially, his car makes more noise than he ever will.

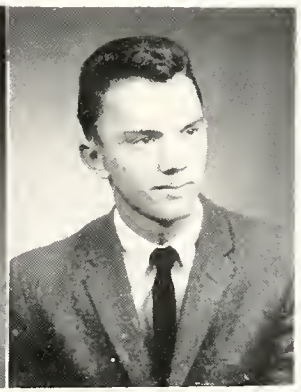

RENEE H. SCOTT **"Scott"** **College Preparatory**

Hockey 2, 3, 4; Basketball 2; Art Club 2; Band 2; Junior Play; Leaders Club 3; Intramurals 3, 4 (President).

Renee' is one of the taller gnls in the class of 1969. She is also noted for her red hair and her blushing. She can usually be seen with Ruth and Joan. Although she isn't just sure about her future it will probably include physical education teaching.

J. RICHARD SENSENIG **"Butch"** **General**

Key Club 2, 3, 4 (Treasurer); Athletic Assoc. 4; Basketball 2, 3, 4; Baseball 2, 3, 4; Soccer 4; Dance Club 3.

This handsome lad from Washington Boro has a knack for disagreeing with Mr. R. Herr. Butch is a sharp dresser with a "sharp" car??

JOHN E. SEYFERT **"John"** **College Preparatory**

Band 2, 3, 4; Shop Club 2; Newspaper Club 2; Dance Club 3; Junior Play.

Wherever you find mass confusion you'll find Seyfert. Not that he causes it; it seems to follow him. John will go far, but nobody knows what direction he'll take.

H. LOUISE SHAIEBLY **"Shaieb"** **College Preparatory**

Y-Teens 2; Biology Club 2; Dramatics Club 2; Hockey 2, 3, 4; Tennis Club 3, 4; Leaders Club 3, 4; Intramurals 3, 4; Junior Play; Tennis Team 3.

"Shaieb" is one of the Millersville gang. She played inner on the hockey team and can usually be seen with Vivian of 1959.

CLARA L. SHANK "Clara" General

Art Club 2; Travel Club 3; F.H.A. 3.

Just mention the name Sonny and you will see Clara's face light up. This lass hails from West Willow and can be seen with the crowd at Hall's store. Good luck in the future.

BETTY LOU SHAUB "Betty Lou" Business Education

Y-Teens 2; Dance Club 3; Photography Club 3; Bus Patrol 3, 4; Jewelry Club 4 (Secretary-Treasurer).

This short gal hails from the big town of Marticville. Where there is laughter and fun, you are sure to find Betty Lou. She is usually seen with Sandy, Pat, and Linda. We wish her much success!

ALICE L. SHENK "Lee" College Preparatory

Art Club 2, 3; Orchestra 3; Yearbook 4; Senior Play 4.

This cute little girl is liked by all. Among her favorites she lists boys. Alice was well cast for her role in the Senior Play.

PAUL RICHARD SHENK "Dick" Industrial Arts

Shop Club 2; Photography Club 3; Boys Intramurals 3, 4.

A quiet guy who came to P.M.H.S. from Lancaster Township in his sophomore year — that's Dick. Anyone who would walk down the hall in front of room 115 in the mornings before school could see him talking to a certain Junior. Wonder who??? Among his interests are swimming, cars, and hunting.

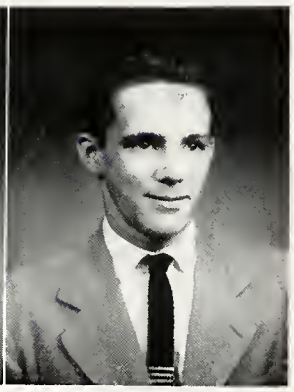

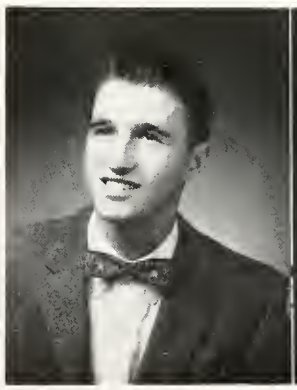

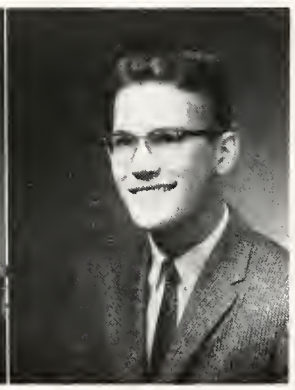

ROY L. SHERTZER "Roy" Agriculture

F.F.A. 2, 3, 4 (Pres.).

Roy has a great sense of humor. His '59 Olds is one thing he treasures. He is noted for the days he is absent from school. Farming is in his future.

KENNETH R. SHOCK "Shen" College Preparatory

Shop Club 2; Art Club 4.

Real pleasant, with a greeting for everyone, that's "Shen." He always draws attention with his hairy, green sweater. His great love is cars. "Shen's" second favorite companion is rugged "Tip," the family dog.

BRUCE F. SHOPF "Bruce" College Preparatory

Shop Club 2; Tennis Club 3; Tennis Team 3, 4; Sports Club 4.

One of the West Lancaster gang, Bruce is usually seen with Shock or Seyfert. His face is also seen around the parking lot before and after school. Bruce plans a career in the Air Force after graduation.

LINDA J. SHRIVER "Linda" Business Education

Glee Club 2, 3, 4; Art Club 2; Hockey 2; Basketball 2; County Chorus 2; Operetta 2; Tennis Club 3.

Linda is a pretty blond from Manor Ridge who can usually be seen with Carol. Linda plans to be a secretary after graduation.

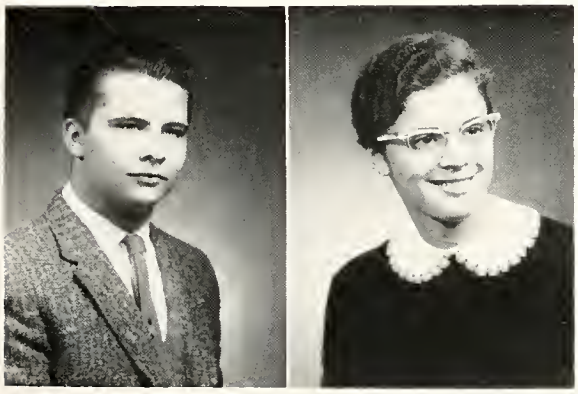

ROBERT B. SHYVER "Bob" Business Education

Bus Patrol 3, 4; Wrestling Club 3; Dance Club 3; Printing Club 4.

Bob can usually be recognized by his "southern drawl" and still thinks the South should have won the Civil War. "Jerry" is his best friend, but Bob says not to tell him. All the success in the world to Bob in the mechanical field.

JANET H. SIEGRIST "Janet" College Preparatory

Glee Club 2, 3; Bus Patrol 2, 3, 4; Newspaper 3, 4; Operetta 3, 4; TAB Rep. 4; Magazine Capt. 4.

Janet is a very busy member of the Senior class. She spends much time in room 211 working on the feature page of the newspaper.

ANNA MARY SINGER "Singer" College Preparatory

P.F.T.A. 2, 3, 4 (Librarian); Glee Club 2, 3; Operetta 2, 3; Hockey 2, 3, 4 (Manager 3, 4); County Chorus 2; A.A. 3, 4; Homeroom Treas. 3; Tennis Club 3; Junior Play; Senior Play; Yearbook Staff 4; National Honor Society 3, 4; Tennis Team 3, 4 (Manager).

"Singer" will best be remembered as the manager of the girls' hockey team, (which meant managing anything from Kay Charles' bad ankle to the hockey party). She is just as active outside of school as in, and is a terrific seamstress. Did you ever see her when she wasn't smiling?

PATRICIA A. SLOAD "Pat" Business Education

Business Education Club 4.

Pat came to us in her Sophomore year. She is known for her shortness and cute smile. With her ability, Pat is sure to be a success in her business career.

MARY ELLEN SMELTZ **Business Education**
"Mary Ellen"

F.H.A. 2; Business Education Club 4.

Mary Ellen likes to have a lot of fun and that is why she loves? Business English class! She is proud of her diamond from Harold. We wish her the best of luck in the future.

LOIS H. SNADER **"Lois"** **Business Education**

F.H.A. (President 2); Leaders Club 3; Intramurals 3; National Honor Society 3, 4 (Secretary 4); Business Education Club 4; Newspaper 3.

Lois is an ambitious member of the class and because of her excellent typing ability is sure to succeed in her future work. She appreciates a good joke and can be seen with Brenda and the rest of the Business Education crowd. Her name is always found on the Honor Roll.

ROBERT C. STARK **"Bob"** **Industrial Arts**

Sports Club 3, 4; Baseball 3.

This boy's main interest lies in the field of hot rods, as can be evidenced by his "hot" Ford. Although his future is undecided, success will be his.

B. LEON STAUFFER **"Leon"** **College Preparatory**

Photography Club 2; Sports Club 2, 4; Glee Club 2, 3; Operetta 2, 3; County Chorus 2.

Leon is a fun-loving member of the Class of 1960. German was his favorite subject, just ask him. Best of luck in your future career, Leon.

BRENDA J. STAUFFER "Brenda" Business Education

Y-Teens 2; Leaders Club 2; Intramurals 3; Newspaper 3; National Honor Society 3, 4; Business Education 4.

This brown haired lass hails from Creswell and is usually seen with Lois. She has a wonderful sense of humor and appreciates a good joke. Her name is usually found on the Honor Roll. Success is bound to be hers.

VONDA M. STAUFFER "Vonda" College Preparatory

F.T.A. 2, 3, 4; Library Club 2; Travel Club 3; French Club 4.

Vonda, who always has a smile for everyone, hails from New Danville. After graduation she plans to attend MSC to fulfill her ambition of becoming an elementary school teacher. Lots of luck, Vonda.

SAMUEL N. STAYER "Sam" College Preparatory

National Honor Society 3, 4 (Pres.); Band 2, 3, 4 (Student Conductor); Orchestra 3, 4; County Band 2, 3, 4; District Band 2, 3, 4; County Orchestra 2, 3, 4; District Orchestra 2, 3, 4; Tennis Team 3, 4; PFTA 3, 4 (Vice-Pres.); District PFTA Convention 3, 4.

"Sam's" mellow horn won him our Student Band Directorship. He concocts all varieties of schemes with "Ed." Due to his quick mind, "Sam" is the inevitable future President of M.S.C.

DORIS A. STEKERVETZ "Doris" Home Economics

FHA 2, 3, 4; Library Club 3 (Vice-Pres.).

This young lass, who hails from that huge borough of Conestoga, is one of Lancaster's efficient salesgirls. She is always ready to lend a helping hand. Best of luck, Doris.

Rick.
Best of luck in your future.
don't forget
Fair and Eco.
Class.
a friend
Doris

RUTH A. STETTER "Ruth" General

Intramurals 3, 4; Newspaper 2, 3; Leaders Club 3, 4; Bus Patrol 3, 4.

Ruth hails from that famous little town of Willow Street. She can usually be found with Renee and Joan. West Chester State College lies in her future. Good luck, Ruth!

ELAINE C. STONE "Elaine" General

Y-Teens 2; Art Club 2, 4; Travel Club 3; Jewelry Club 4.

Elaine blushes more than any four girls in the entire Senior class. Known for her quietness, she can usually be seen with Pat Swinehart. Best wishes in the future, Elaine.

BARRY L. SULTZBACH "Barry" General

Theatre Arts (Foreman) 3; Dramatics Club 3; Bus Patrol 3, 4 (V.-Pres.); Safety Council 4.

Barry, who hails from Manor Ridge, is best known for his roller skating ability. He sports an impressive array of ribbons and trophies to vouch for this fact. Barry is also quite well known for his terrific sense of humor.

PATRICIA A. SWINEHART "Pat" Business Education

Y-Teens 2; Dance Club 3; Photography Club 3; Bus Patrol 3, 4; Jewelry Club 4.

"Pat" is one of the quieter members of the Senior Class??? and can frequently be seen with Betty Lou. She is partial to only two things — Junior and her diamond. After graduation she hopes to be a receptionist.

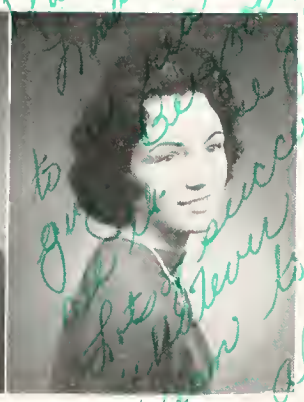

Dick,
Lots of luck
to you. Be a good
girl to be a good girls.
Lots of success in
"Whatever you
decide to do.
always,
Pat

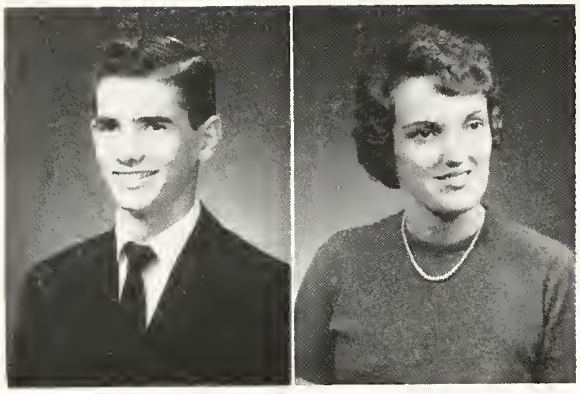

J. ROLAND THOMAS "Roland" General

Band 2, 3.

Roland can be found evenings in John Herr's Food Store. He's not robbing the joint either — he works there. Roland manages to keep up with his school work in spite of this. Future plans include college and preparation for missionary and church work.

PATRICIA A. TRIMBLE "Pat" Home Economics

Y-Teens 2; Dramatics Club 2; Library Club 3 (Pres.); FHA 3 (Vice-Pres.) 4; Bus Patrol 3; Cafeteria Patrol 4.

"Pat" hails from that thriving metropolis of Holtwood. Her training in homemaking will be an asset to her after graduation. "Pat" has a swell personality and is sure to be successful in whatever she attempts.

JOHN W. URBAN "John" Industrial Arts

Shop Club 2; Sports Club 2; Boat Club 3; Baseball 3; Bus Patrol 4; Projection Club 3, 4 (Pres.).

John is a guy with a great sense of humor. He has a pleasing personality and is friendly to all. Best wishes in your future career, John.

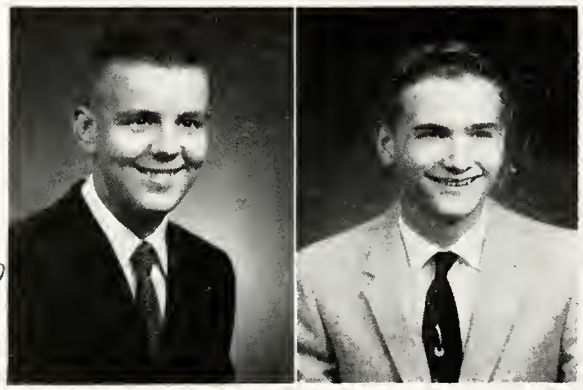

HAROLD G. USNER "Harold" General

Shop Club 2; Baseball 3; Art Club 4.

Harold numbers among the quiet members of the Senior Class. Although his future is undecided, we certainly wish him success.

Dick, Best of luck to a swell guy. Keep a sharp personality. Remember boning economics + Be good + be see you after graduation. A friend, Mary Jane

MARY JANE VLASSIS "Mary" Business Education

Y-Teens (Treasurer) 2; Dance Club 3; Glee Club 3, 4; Operetta 3, 4; Junior Achievement 3, 4.

Along with her school activities, Mary has graduated from a modeling school. She plans, however, to be a medical secretary, and we wish her lots of luck. Mary can usually be seen with Kathy and "The Twins."

CAROL A. WAGNER "Carol" General

Tennis Club 3; Art Club 2, 3, 4; Junior Achievement 4.

Carol is Manor's gift to the world of art. She also has a wonderful sense of humor. Carol can always acquaint you with the latest jokes.

JOYCE E. WAGNER "Joyce" Business Education

Y-Teens 2 (Vice-Pres.); I.C.C. Representative 2, 3; Glee Club 3 (Librarian); Dance Club 3; Business Education Club 4.

This peppy young lady radiates friendliness wherever she may be. Joyce is a faithful supporter of all school activities. Success is bound to be hers.

ROBERT G. WALKER "Bob" College Preparatory

Glee Club 2, 3, 4; Astronomy Club 2; Newspaper Club 2; Operetta 2; Projection Club 3; Voice of Democracy Contest 2, (State); 4.

"Bob" is well known for his talent as a speaker. He is an intelligent young man who is well liked by everyone. Bob has many interests not only in school but at church and at home. He is going to college and undoubtedly will have a great time there.

MARLENE E. WALTERS College Preparatory "Marlene"

F.T.A. 2, 3, 4; Travel Club 3; French Club 4 (Vice-President).

Although Marlene is very quiet, she has a cheerful disposition lying within her. This should be a greot asset os she attends MSC in order to fulfill her ambition of teaching.

DOLORES J. WARFEL "Dolores" Home Economics

FHA 2, (Secretary), 3, 4 (President).

Dolores is a quiet lass who hails from Conestoga. She always seems ready to lend a hand whenever she can.

GORDON WARFEL "Porkie" College Preparatory

Student Council 3; Junior Prom Committee; FTA 4; Senior Post Prom Chairman; Intramurals 4.

"Porkie," one of the handsome members of the Senior class, gets along with just about everyone. He can be seen participating in almost all school activities. College holds the key to his future.

DORIS E. WARNER "Doris" Business Education

Dance Club 2; Y-Teens 2; Tennis Club 2, 3; Leaders Club 3; Intramurals 3; Business Education Club 4.

Doris has a winning personality and finds it easy to make friends. She drives a green Chevy which runs like a "charm??" She is usually seen with Brenda, Lois, Phil, or Elaine. Lots of luck, Doris, in your business career!

HARRIET A. WEAKLIM "Harriet" General

Library Club 2; TAB Representative 3; Glee Club 3, 4; Junior Band 4.

Harriet is always ready to lend a helping hand. She is quite ambitious which will prove to be an asset in her future work.

LARRY WERTZ "Larry" Business Education

Art Club 2, 3, 4; Dance Club 3.

Larry is one of the boys from Conestoga. He is fond of animals of all kinds, and although his future is indefinite, one of the Armed Forces is foreseen for this lad.

Larry,
Anytime you need anything
any hands on deck, way down
from hide, school in future
years, stop in.
(we know you
hanging)
Bill

SAM E. WHITE "Sam" College Preparatory

Astronomy Club 2; Tennis Club 3, 4; Art Club 4.

Sam is the other half of the famous White twins. His favorite class is German, and Mrs. Heisey's day would be incomplete if he weren't present.

WILLIAM H. WHITE "Bill" College Preparatory

Astronomy Club 2; Tennis Club 3, 4; Sports Club 4.

"Bill" plans to be an engineer. Who knows — maybe someday he'll build Penn Manor Junior High! Best wishes, "Bill."

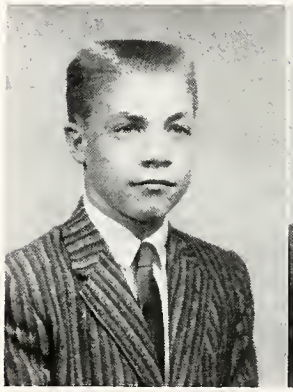

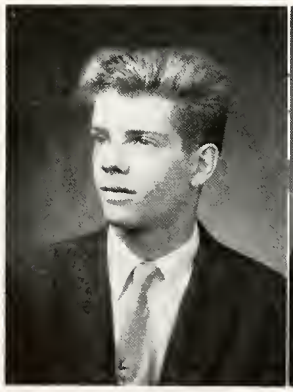

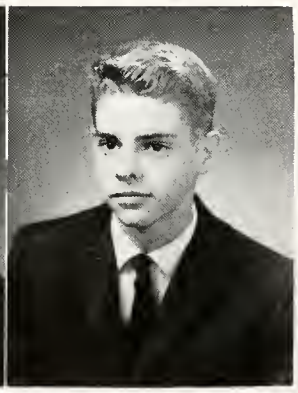

BARRY WILKINSON "Barry" College Preparatory

Art Club 2, 3, 4; Astronomy Club 2; Shakespearean Club 3; Wrestling 4.

Barry's plans for the future are still undecided, but we're sure he'll be a success in anything he attempts.

BRUCE A. WILKINSON "Mouse" College Preparatory

Tennis Club 3.

This young man is the wit of the senior class. His off-the-cuff remarks have sent many a class into hysterics. "Mouse" has a serious vein in him, however, and he's sure to be successful in the future.

HAROLD A. WILLIAMS "Harold" College Preparatory

Student Council 4; Wrestling 4; Track 4; Halloween King 4.

Harold reigned as Penn Manor's Halloween King in his senior year. After graduation, he plans to take the pre-med course at F&M.

PAUL E. WISSLER "Paul" College Preparatory

Newspaper Club 2; Bus Patrol 4.

Paul hails from the town of Mt. Nebo. While in school he can usually be seen with Jay. Paul's future plans include college where we wish him the best of luck.

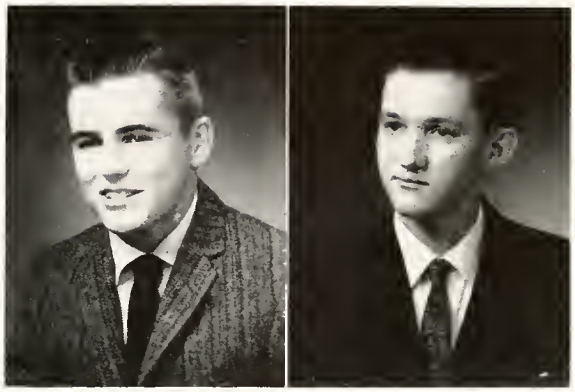

Dick
Best of luck to
a nice "quiet" ?? guy.
Be a good M.P. and
don't let anyone get
away. Fred

Dick?

ROBERTA J. WITTPENN "Bert" College Preparatory

Dramatics Club 2, 3; Photography Club 2; Shakespearean Club 3; Junior Play; Homeroom Treasurer 3; P.F.T.A. 1; Intramurals 1; Tennis Team 4.

This fashion conscious girl is quite a knockout in our school. She has an interest in dramatics but her future includes college and a career as a psychologist.

PATRICIA A. WOOD "Pat" Business Education

Glee Club 2, 3, 4; Penn Points 3; Y-Teens 3; Student Council 3; Hockey 3; Business Education Club 4; Junior Achievement 4; Senior play.

This cute brunette is taking the business course, and we know she will make someone a fine secretary. Pat is well known for her charming smile.

Dear Bert,
Remember when we
were in the same
group? I know
Manor is nice
the times
with Society
to your
those good
economics class
so long Don't
join the service
know you
want you to
you this summer
from a girl whom you trust
a friend always,
Pat
(B.Z.)

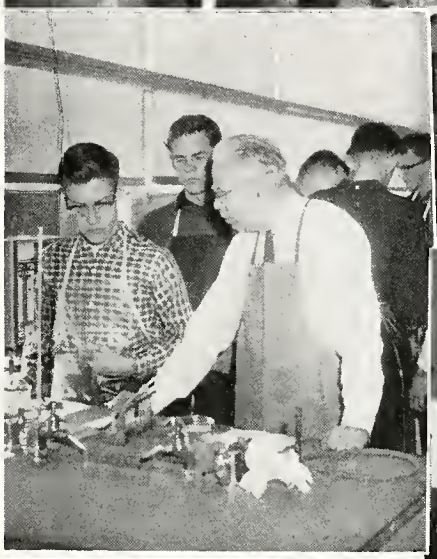

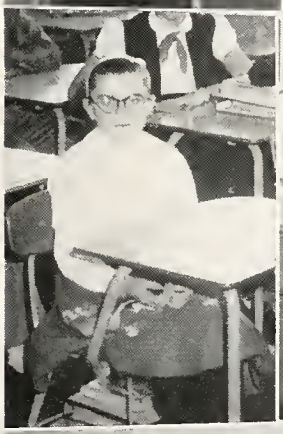

BACK FENCE

Sam White
Joe Cutter
Charlotte Spencer
Harold Dillinger
Richard King
Mary Ellen Huber
Sandy Kahn
Dolores Harpel
Harriet Hackelman
Judy Arnett
Kenni Scott
Bill Rupcomer
"Singer" "F.C."
Martha Tunney
Shirley
Kim Flory
Kim Flory
Lou Amadio
Bruce Bressler
Lynn Kaufman
Terry Kaufman
Ricky Meinke
Ricky Meinke
Pat Trimble
Alice Shook
Bob Kilgore
Jack Zink
Phil Frey
Jerry Kaufman
Roland Thomas
Bobbie Hayes
Sam Hayes
Judy Baker
Vonda Stauffer
Wm. F. White
Doug Bowser
Jerry Kempfer
John Nelson
"Butch" Nicodemus
Larry Very
Ed Rim
Bob Kilgore
Rand Lewis
"Butch" Kerr
Kim Flory
Kim Flory
Shirley
Martha Tunney

BACK FENCE

Ed Ochs
Dick Herr
Bruce Wilkinson
Spencer Crawford
Carol Wagner
Bob Hoffer
Dolores Ole
Reah Harnish
Fred & Pete
Dora Stekenitz
Mark Stoler
Jackie & John
Donna Armstrong
Roberta Witpenn
Elaine Jones
Kay Charles
Judy Martell
Gloria Bucas
Judy Hartz
Paul Frey
Pat & Junior
Richard Consylman
Chuck Troy
Bob Ortz
Dave Neff
Jerry Watson
Jerry Martin
Mary Ann & Mike
Jim Brown
Brian
Judy Hefflebad
Robert Walker
Fred Herr
Barry Suttybaly
Gary Gordy
Joe Sour Sieg
Danny
Ahylis Kerr
Sundy Bell
Judy Hoffman
Paul Wisler
Mary Ellen Sylvester
Nedra Conrad
Linda & Pete
Marlene Hulfers
Richard P. Lutz
Leon
Darla Warren
Arthur Paulston
Harold Usner
Mildred Brandon
Elaine Stone

SENIOR CLASS HISTORY

We, the class of '60, started our high school career together as sophomores in the old building. Everyone can count on all fingers and toes the good times which made it all worthwhile. In such a category were the brigades of mice, the crowded frenzy at dismissal time, and lunches in the gym.

Our Sophomore class officers were Joan Forrey, President; Bill Rohrer, Vice-President; Kathy Pearthree, Secretary; and Amy Sellers, Treasurer.

As Juniors, we moved into the new building. What an adjustment to make! We walked around in a daze, gaping at all the modern conveniences. But the second adjustment was, by far, the harder to make, and that was the toleration of the seventh graders.

Several members of our Junior Class presented the play, "I Was a Teenage Dracula," starring Joan Forrey and Arthur Pavlatos.

Junior class officers were Larry Campbell, President; Tom Flory, Vice-President; Joyce Feller, Secretary; Roberta Nicodemus, Treasurer.

In our Junior year we had our own prom in April. Slightly dubious of what atmosphere could be produced in the cafeteria, we went ahead, nevertheless with only one major calamity: the scenery fell down on the dance band.

Finally we reached our Senior year. It's been very difficult trying to realize that we have finally reached our last year that we'll be together.

Our Senior Class officers were Larry Campbell, President; Roberta Nicodemus, Vice-President; Joyce Feller, Secretary, and Kathy Pearthree, Treasurer. The D. A. R. award was won by Judy Martell. The Betty Crocker Homemaking award went to Renee Scott. Joan Forrey was chosen citizen of the week in a Lancaster New Era writeup. Robert Walker took his oratorical gifts all the way to the top to become the State winner in the "Voice of Democracy" contest.

The play, "Behind this Mask," was presented by members of the Senior Class, with starring roles held by Joan Forrey, Linda Crouse and James Kauffman.

As Seniors we sponsored the showing of the movie "Rock Pretty Baby" in the auditorium. This was done that we might raise money for our Junior-Senior Prom in May.

A vote of thanks we send out to Mr. Johnson and Mrs. Marsh, our class advisors, who somehow managed to remain sane after guiding our dreams and schemes.

SENIOR PLAY

The Senior Play, "Behind This Mask," was presented in Ranck Auditorium on the evenings of November 6 and 7.

Linda Crouse as Belinda Rose played a shy, wistful college student, who because of her great fear of mixing with people was pitied by her sorority sisters. She found a suitable mask for her feelings when her sophisticated cousin Isabel Flint (Joan Forrey) demonstrated hypnotic techniques which she had learned from the school's dashing young psychology professor David Brown (Jim Kauffman). There were some anxious moments as Belinda obeyed compulsions of posthypnotic suggestion with unpredictable suddenness and finally returned to her usual personality.

Some lighter moments of the play came when Amelia (Barbara Hoffer) and her "elemental man" Tug Butterworth (Jerry Girvin) came on the scene. Miss Fiddler (Erma Musser), an "old grad," was an industrious artist? trying to enlighten the girls with her picture of "Spirit Eyes of the Betas."

Other members of the cast were Buddy Muchler (Arthur Pavlatos), the kind of college student most girls thought distasteful; Lillian (Phyllis Herr), a college student whose social life meant much more to her than academic pursuits; Mrs. Bowling (Martha Finney), the Betas' housemother; Pat Woods (Nancy Herr), Belinda's chief defender against the wiles of Isabel; Adoree Stevens (Alice Shenk), a real flirt; Alice (Carol Becker), a very adolescent freshman; Jerry Carter (Bob Kindig), a junior in the Department of Business Administration; Henry (Tom Flory), an upper classman majoring in architecture; and finally Jim Bob Turner, who was never seen, so no one can be just sure who took the part, but rumor has it that Bill Monical did although it could have been Larry Campbell.

The production was under the direction of Mr. Paul C. Ehrhart.

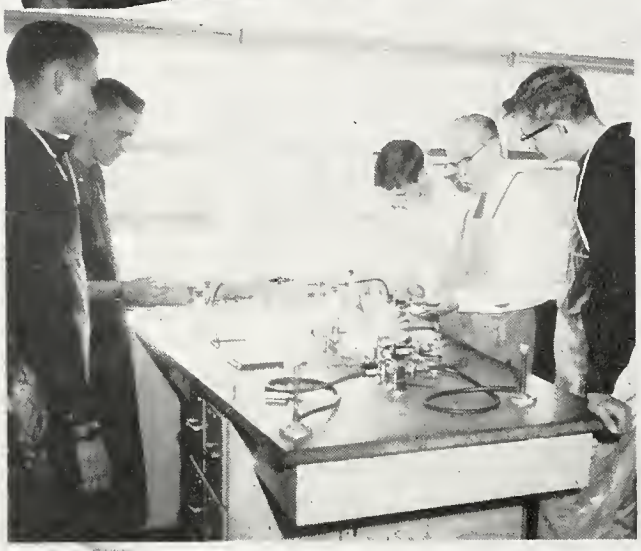

COST OF MEALS FOR A FAMILY OF FOUR, ONE DAY
in money
home prepared
partly prepared
ready to serve
in time
home prepared
partly prepared
ready to serve

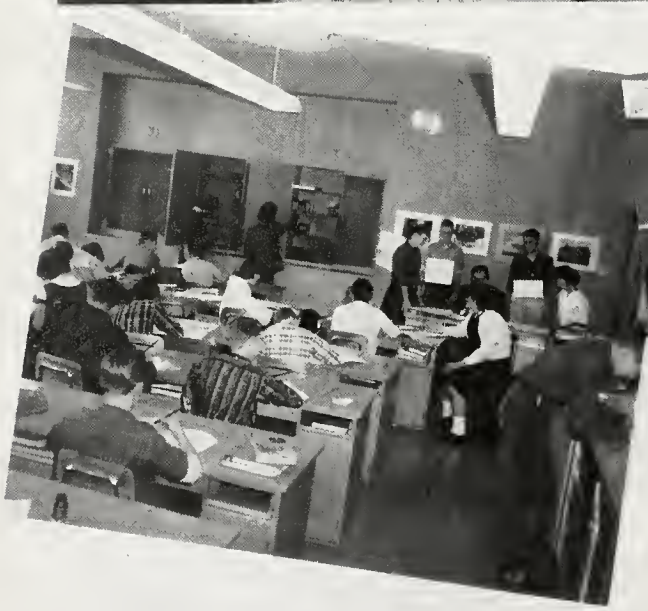

JUNIOR CLASS PLAY

"Drums of Death," the Junior class play, was presented in Ranck Auditorium on the evenings of February 4 and 6.

A group of oddly contrasting people arrive at midnight at the half ruined mansion in a desolate lagoon. They have been summoned by a telegram which they find to be false — but the discovery comes too late for them to escape from the place where weird forces and malign people threaten their very lives. Bailey, a relative of most of them, has disappeared.

Mrs. Gilette (Linda Kilheffer), who intends to put up with no nonsense, questions the others; Mrs. Oakley (Jeanne Kendig), the half-mad housekeeper; Celeste (Mary Strubhar), whose strange trances frighten them half out of their wits; Jules (Harold McCue), the surly Haitian Negro, and Harley (Terry Ortman), whom they scarcely know whether to trust or not.

They struggle to solve the mystery of the place — the cabinet whose mysterious secret kills Doctor Cameron (Joe Mirsky). Also, the hooded figure (Linda Hoffman), that appears from time to time, the ghost (Bob Horton), that creaks from the shadows, the shades (Dianne Hilt and Wilma Beard), a monster (Toni Cummings), that lurks and threatens, and back of it all the insistent, dull, throbbing, of the mysterious drums.

Yet always to break the tension, there is the crackle of laughter at the absurdities of the sheriff (Mark Gilbert), saucy Amelia (Dawn Shank), and the "oddness" of Eugenia (Judy Rohrer).

When Paula (Lynn Kirk) arrives there is a warmth and glow of romance that develops in spite of the sunless terror of the place.

The cast enjoyed preparing and presenting the play and gives most of the credit for its success to the capable direction of Mr. James Rees.

ACTIVITIES

YEARBOOK STAFF

Standing: Mr. Stanley Charles, Judy Braas, Phyllis Charles, Sally Hauck, Anna Mary Singer, Judy Baker, Martha Finney, Shirley Karr, Alice Shenk, Jeanne Kendig, Alberta Fry, Janet McEllhenney.
Sitting: Mary Ellen Huber, Phyllis Frey.

Did you ever go by Room 203 on a Monday during activities period? If you did, you were bound to notice the flurry of activity which was taking place there as the staff was busily engaged in collecting material for the yearbook.

These hard-working students were at long last rewarded as the 1960 green and silver edition of the Trumpeter arrived for distribution.

Success of these efforts can be measured only by those of you who will cherish this book in later years.

OFFICERS

Editor-in-Chief	Mary Ellen Huber
Assistant Editor	Phyllis Frey
Sports Editor	Kay Charles
Features Editor	Judy Baker
Photography	Martha Finney, Alice Shenk
Business Manager	Shirley Karr
Head Typist	Janet McEllhenney

PENN POINTS

Seated: Carol Mimnall, Jim Gentel, Kay Charles, Bill Newcomer, Barbara Witmer, Barbara Hoffer, Janet Siegrist.
Standing: Mr. Wark, Brian Dunkle, Colin Schultz, June Finney, Jim Boose, Gay Flory, Mr. Clarke.

The Penn Points Staff plays an important role in the activities of Penn Manor. Having undertaken the task of publishing the school paper, the members are continually at work hunting news and writing articles.

The staff sponsored many contests to increase the circulation of the paper. They also journeyed to Hempfield to attend a meeting where they learned new facts about photography. For the first time, the paper was published twice a month.

OFFICERS

Editor-In-Chief	Bill Newcomer
News Editor	Barbara Hoffer
Sports Editor	Kay Charles
Feature Editor	Janet Siegrist
Photograph/ Editor	Karl Lefever

STUDENT COUNCIL

Standing: Karen Leschke, Joe Karabaich, Dick Canrad, Bab B tts, Janet Graybill, Elaine Geist, Elaine Charles, Esther Rutt, Bab Kindig, Jerry Girvin, Jae Hughes.

Sitting: Beverly Sargent, Mary Strubhar, Audrey Zart, Bonnie Barley, Cindy Holtan, Butch Rehm, Eddie Grass, Linda Kilheffer, Roberta Nicademus, Judy Myers, Mr. Ehrhart, Tam Flary.

The Student Council is the main governing body of the school and is elective, composed of students representing each homeroom. The members patrol the halls, help enforce school regulations, and inspect lockers.

The Council this year has sponsored music in the cafeteria, programs for basketball games and wrestling matches, and has enforced new hall regulations. It also sponsored a dance and a movie.

The annual Student Council Convention was held at Penn Manor this year, with our Council as host.

OFFICERS

President	Tom Flory
Vice President	Judy Myers
Secretary	Roberta Nicodemus
Assistant Secretary	Linda Kilheffer
Chief Justice	Bill Rohrer
Assistant Justice	Bob Kindig
Assistant Justice	Butch Rehm
Advisor	Mr. Ehrhart

JUNIOR HIGH SCHOOL STUDENT COUNCIL

Front: Beatrice Young, Donald McCann, Frank Geist, Steve Ockenden, Gay Flory, Pam Benedict, Jeanie King.
Second Row: Ellen Fields, Karren Kane, Barbara Neil, Charles Holbein, Marian Nissly, Barry Herr.
Third Row: Judy Groff, Patsy Stokes, Donna Hoover, Buddy Haverstick, Bobby Bippler.
Fourth Row: Norma Rohrer, Sara Stekervetz, Cindy Heisler, Eugene Daves, Doug Hill.
Fifth Row: John Wenzel, Fay Doerr, Charles Sloden, Lester Helm, Wilber McMichael.
Advisors. Mrs. Stehman, Mr. Witmer.

In this organization, members of the Junior High learn the basic fundamentals of government in action, so that they can become better leaders of our school.

For the first time this year, they sponsored their own Sir Valentine Contest. Thanks are due to their capable advisors, Mr. Witmer and Mrs. Stehman.

OFFICERS

President ..... Gay Flory
Vice President ..... Steve Ockenden
Secretary ..... Pamela Benedict
Treasurer ..... Frank Geist

NATIONAL HONOR SOCIETY

First Row: Judy Afflebach, Brenda Stauffer, Erma Musser, Barbara Hoffer, Tam Flory, Bill Newcomer, Lois Snader, Judy Martell, Sam Stayer, Mrs. Lehr, Ed Myers, Mary Ellen Huber, Shirley Karr, Kay Charles.

Second Row: Daris Warner, Phyllis Frey, Carol Mimnall, Lynn Kirk, Judy Myers, Jackie Afflebach, Martha Finney, Judy Brenneman, Anna Mary Singer, Phyllis Herr, Phyllis Nyer, Jayce Jenkins, Roberta Nicademus, Jeanne Kendig, Connie Thumma, Dawn Wiggins, Dot Gaadhart, Linda Wallick.

Third Row: Elaine Charles, Joyce Eckman, Jim Baase, Jim Gentel, Steve McGrath, Ken Newcomer, Jere Lang, Sterling Elmer, Larry Campbell, Barbara Biemeiderfer, Jayce Gipe, Sandra Coffmon, Elaine Cramer, Judy Baker, Sherry Hunnicutt.

Being a member of this organization is one of the highest honors a student can receive while in high school. Students are selected by the faculty for membership in the National Honor Society on the basis of scholarship, character, leadership, and service.

During the year the Honor Society sponsored a bake sale and a dance. Tutoring services are rendered by its members to students needing help in their school work. Revising the handbook is another of its many activities.

Highlight of the year was "Tapping Time," during which new members were inducted, followed by a tea for the members and their parents. The National Honor Society brings its busy year to a close with a banquet for all members — past and present.

OFFICERS

Advisor	Mrs. Lehr
President	Sam Stayer
Vice President	Judy Martell
Secretary	Lois Snader
Treasurer	Bill Newcomer

FUTURE TEACHERS OF AMERICA

Seated: Sharon Haleman, Jayce Gipe, Marlene Walters, Vanda Stauffer, Barbara Cramer, Glenda Wallace, Mary Virginia Haad, Roberta Wittpenn.

Standing: Gardan Warfel, Janne Hoffer, Barbara Haffer, Jalene Hendrix, Gay Flory, Bill Manical, Jeanne Kendig, Mr. Ranck, Mrs. Hasler, Sam Stayer, Ed Myers, Miss Lucy Valera, Mr. Brackbill, Mary Ellen Huber, Mr. Rees, Kay Charles, Miss Astan, Anna Mary Singer, Virginia Hall, Dat Goadhart, Lynn Kirk, Brenda Bauer, Terry Ortman.

The Future Teachers of America Club is open to all students who are interested in the field of teaching. The club is named for Dr. D. L. Biemesderfer.

Students viewed movies, heard speakers and took part in group discussions pertaining to the various phases of the teaching profession. Club members were afforded a deeper knowledge of the teaching profession through participation in these activities.

OFFICERS

President ..... Edwin Myers
1st Vice-President ..... Samuel Stayer
2nd Vice-President..... Jeanne Kendig
Secretary ..... Kay Charles
Treasurer ..... Mary Ellen Huber
Librarian ..... Anna Mary Singer

ADVISORS

Mr. Rees and Mrs. Hosler

KEY CLUB

Bottom: Left to Right: Steve McGrath, Dave McCann, Fred Wilds, Doug Tshudy, Ed Conrad, Jim Erisman, Jack Eshelman.
Second: Sam Wallace, Ken Watts, Dave Bishop, Bill Brimmer, Fred Funk, Barry Dautrich.
Third: Dave Neff, Jim Stevenson, Denny Ortman, Stan Charles, Bill Farrey, Dale Gehr.
Fourth: Jere Long, Bob Long, Ken Newcomer, Charles Stekervetz, Chuck Frey.
Fifth: Jerry Garner, Joe McSparren, Earl Sharb, Dick Helm.
Sixth: Bill Rohrer, Paul Ehrhart, Butch Sensenig.
Top: Mr. Robert Herr, Larry Campbell.

The Key Club is an international organization sponsored by the Kiwanis Club of Lancaster.

Activities sponsored by the club include: car washes, the Sir Valentine contest, and a clothing drive. Club members also usher at all school activities and serve their school and community in many other ways. As a tribute to their fathers, the club honored them at a Father and Son Banquet in February.

The motto of the club is "We Build." Club members have constructed the much needed coat rack for use at the dances.

Advisor	Mr. P. Robert Herr
President	Larry Campbell
Vice-President	Bill Rohrer
Secretary	Paul Ehrhart
Treasurer	Richard Sensenig

BUSINESS EDUCATION CLUB

Standing Left to Right: Brenda Stouffer, Pat Slaad, Yvonne Doerr, Mrs. Zimmerman.
First Row Front to Back: Donna Armstrong, Joyce Wagner, Jean Herr, Lois Snader.
Second: Dolores Hippey, Judy Affleboch, Charlotte Graver, Mary Ellen Smeltz, Doris Warner.
Fourth Row: Jean Miller, Miriam Brandon, Barbara Pfeiffer, Dorothy Lefever, Gloria Braas, Shirley Rice.

If you went by Room 102 on Monday during club period, you may have seen some Business Education students busily typing masters and letters for the school and doing other supplementary work.

Films on phases of office work were shown and from time to time the club listened to special speakers. They also had some of last year's graduates tell them of their work and the problems that arise in the business world.

OFFICERS

Advisor	Mrs. Zimmerman
President	Judy Afflebach
Treasurer	Jean Miller
Secretary	Jackie Afflebach

SENIOR HIGH DRAMATICS CLUB

In group: Lynn Kirk, Nancy Herr, Karen Kehoe, Dot Goodhart, Queenelle Minet, Elaine Jones.
Posing: Harold McCue, Phyllis Herr, Carol Becker, Poulette Kauffman, Pattie McGrath. Miss Aston (advisor)

JUNIOR HIGH DRAMATICS CLUB

Sitting: Frances Heisey, Bonnie Miller, Bill Wiggins, Maxine Gearhart.
Kneeling: Kay Schopf, Linda Musser, Doris Fry, Hermy Sinke, Cheryl White, Laura Lesher, Sharon Fortney.
Standing: Judy Fry, Linda Eshelman, Linda Booth, Ann Huber, Susan Heckel, Beverly Hackman, Helen Hepler, Linda Coulson, Gloria Leed, Donna Stauffer, Carol Warren, Anna Mae Funk, Miran Heisey, Rose Mary Stornfeltz, Bernice Graybill, Donna Sturgis, Elaine Rohrer.
Advisors—Mr. Deen, Mr. Russell.

PROJECTION CLUB

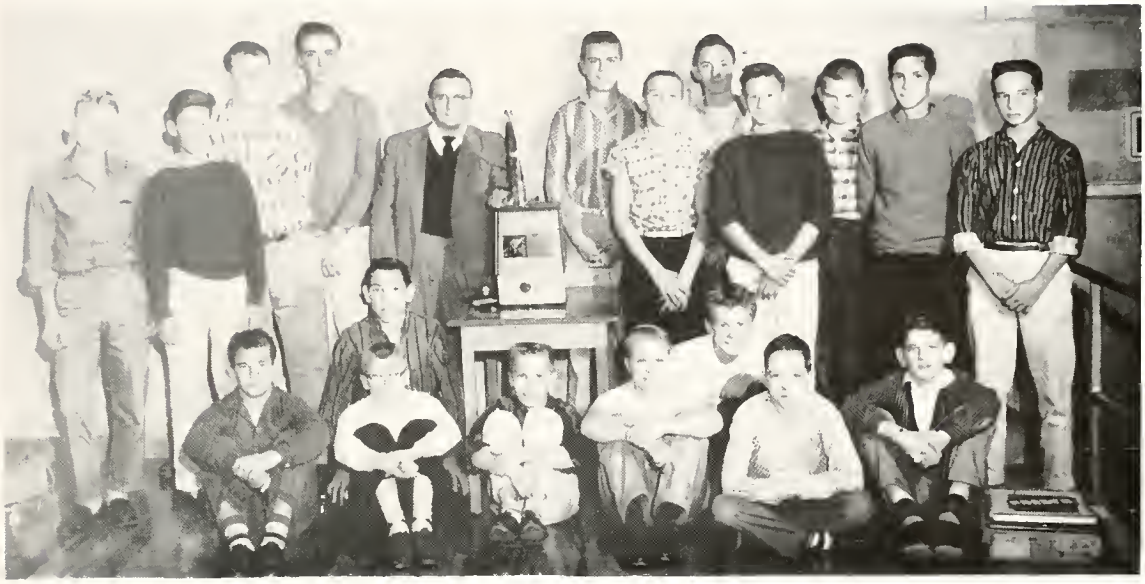

Sitting: Bob Heisey, Frank Zecher, Fred Bigamon, John Shock, Bill Wheotly, Dennis Eshelmon, Frank Coleman, Frank Gaenzle.
Standing: Ronald Kuch, Alan Hotz, Ken Eshelmon, James Ressler, Mr. Aspril, John Urbon, Harry Urbon, Larry Woods, Dave Hubert, Dennis Warfel, Ronald Pfeiffer, Eugene Nouman.

One of the most important service clubs at Penn Manor is the Projection Club, which is under the supervision of Mr. Aspril.

The members of this organization learn the proper techniques for showing films and operating the various sound machines throughout the school. The purpose of this club is to aid the teachers by helping them with films during the students' free periods.

OFFICERS

President ..... Fred Bigaman
Vice-President ..... John Urban

SENIOR HIGH DRAMATICS CLUB

If you happened to walk by Miss Aston's room during Monday the seventh period, you might have seen people who were acting a little out of the ordinary. Actually, there was nothing wrong with them, they were just members of the club reading a play. Learning more about the theater is a drawing point for membership in the Dramatics Club.

This year the club has participated in various activities. Some of its members went as a group to the Green Room Club to view a play. Also on the club's program were two enjoyable assembly programs and a dance sponsored by its members.

President ..... Pat McGrath
Vice-President ..... Nancy Herr
Secretary ..... Dot Goodhart
Treasurer ..... Doris Kenn
Advisor ..... Miss Aston

JUNIOR HIGH DRAMATICS CLUB

Throughout the year, these young actors practiced during activities period on Friday.

The meetings included skits and planning and reading plays. Students expressed comedy or tragedy, whatever their part called for.

This club gave its members an opportunity to express their dramatic ability and to gain an insight into theatrical life and behind-the-scene activities.

OFFICERS

President ..... Frances Heisey
Vice President ..... Bonnie Miller
Secretary ..... Maxine Gearhart
Advisors ..... Mr. Deen, Mr. Russell

SENIOR HIGH Y-TEENS

Left to Right: Peggy Ditzler, Janice Myer, Suzanne Martell, Henrietta Jarrett, Mrs. Gerlach, Frances Kerekgyarto, Linda Horton, Brenda Bauer, Linda Hovis.

Y-Teens is an organization that works together in a group for better understanding of people. It is also concerned with building fellowship in its common purpose of life.

The biggest event sponsored by the Y-Teens this year was the Christmas Dance. They also held two bake sales and had a money-raising, candy-selling project. Helping needy people was another one of their goals and they made clothes for the needy. At the annual Bazaar held in March, their main topic was the Philippine Republics.

President ..... Linda Hovis
Vice-President ..... Linda Rosenfield
Secretary ..... Marian Morrow
Treasurer ..... Fran Kerekgyarto
ICC Representative ..... Brenda Bauer
Advisor ..... Mrs. Gerlach

JUNIOR HIGH Y-TEENS

Standing: Anne Rowen, Pamela Glass, Carol Bullock, Miss Gress.
Seated: Janice Ruof, Lynn Conroy, Jolene Hendrix, Pat Bowers.
(After the picture was taken, Kathy Bitts and Darlene Garner became members).

The name Y-Teens is connected not only with schools, but also with the Y.W.C.A. organization at Penn Manor. We have a Y-Teen Club in the Jr. High. This club is international, for its main thought is promoting understanding and friendliness among people here and abroad. Making dolls for needy children and sponsoring a dance were two of the projects of the club this year.

President ..... Jolene Hendrix
Vice-President ..... Dorothy Cotton
Secretary ..... Lynn Conroy
Treasurer ..... Janice Ruof
Devotions Chairman ..... Ann Rowen
Membership Chairman ..... Pam Glass
Inter-Club Council Representative
Carol Bullock
Program Chairman ..... Pat Bowers
Advisor ..... Miss Gress

THEATRE ARTS CLUB

Left to Right: Eddie Hendersan, Bobby Murry, Danald Mawrer, Mervin Nissly, Mr. Ranck, Mr. Axarlis, Wayne Rast, Gearge Schwebel, Fred Hendersan, Kenneth Goss, Jahn Stumpf, Marli Traup Charles Graver, Michael Nissley.

This club, formerly the Shop Club, under the direction of Mr. Ranck, constructed scenery and sets for the stage. These boys construct it and the Art department paints it.

Their main projects are making the sets for the Junior and Senior Plays and the operetta.

OFFICERS

President ..... Mike Nissley
Vice-President ..... Robert Murry
Secretary ..... Donald Mowrer

PRINT CLUB

Linda Fry, Karl Smith, Dolores Birk, Robert Shyver, Mr. Bleacher.

The Print Club, under the leadership of Mr. Bleacher has met Monday, 7th period every week. Among their special activities have been the printing of posters for special events and the making of cards, bulletins, and other special material for the office.

FUTURE HOMEMAKERS OF AMERICA

Seated — Left to Right: Barbara Brackbill, Lynn Kneisley, Dolores Warfel, Marie Snader, Susie Dagen, Rosalie Kreider.
First Row: Arlene Hess, Elaine Waltman, Carol McKinley, Edith Stekervetz, Margaret Grover, Judy Erb, Verna Croutha-mel, Esta Hess, Mary Herr, Doris Stekervetz, Mrs. Marsh (advisor).
Second Row: Gloria Henry, Fay Kise, Elaine Erb, Marian McKinsey, Ruth Miller, Edith Lilley, Sue Ann Pries, Evelyn Mellinger, Beverly Hess, Brenda Walton, Pat Trimble.
Third Row: Janet Griel, Doris Geib, Rhoda Brennemen, Nancy Henry, Janice Rineer, Florence Metzler, Joyce Eckman.

Under the capable leadership of Mrs. Marsh and the officers, this club has been quite active this year.

Such activities as selling candy, sponsoring a career conference, waiting on tables at banquets, and sponsoring a Buffet Supper are stepping stones in helping these girls become excellent home-makers in the future.

OFFICERS

President	Dolores Warfel
Vice-President	Barbara Brackbill
Secretary	Lynn Kneisley
Treasurer	Rosalie Kreider
Historian	Marie Snader
Parliamentarian	Susie Dagen
Song Leaders	Janet Fry, Norma Groff
Advisor	Mrs. Marsh

JUNIOR HIGH FUTURE HOMEMAKERS OF AMERICA

Glenda Walters, Eleanar Lefever, Frances Mellinger, Barbara Miller, Janice Miller, Jeannette Harnish, Judy McCue, Barbara Warfel, Sheila Bearley, Judy Lehman, Judy Groff, Jesse Hank, Esther Sheabley, Mrs. Henderson (Advisar).
Lois Charles, Erla Kreider, Kathy Harner, Theresa Huber, Brenda Charles, Mary Ann Graver, Darathy Brubaker, Diema Parsons, Sandy Leanard, Janet Herr, Nancy Myers, Danna Harnish, Mrs. Pearson (Advisar), Daris Bawman.

The members of this organization spend most of their time in the Home Economics Department learning to sew and to become more experienced in homemaking projects

At Christmas time, the club made corsages and carried on many other worthwhile activities. This club is under the leadership of Mrs. Pearson and Mrs. Henderson.

OFFICERS

President ..... Sandra Leonard
Vice President ..... Jeannette Harnish
Secretary ..... Nancy Myers
Treasurer ..... Eleanor Lefever
Secretary of Recreation ..... Donna Harnish
Secretary of Devotions ..... Barbara Miller
Parliamentarian ..... Ruth Levengood
Historian ..... Theresa Huber
Advisors ..... Mrs. Pearson and Mrs. Henderson

FUTURE FARMERS OF AMERICA

Standing: John Hess, Ken Bleacher, Mervin Kreider, Roy Shertzer, Abram Harnish, Mr. Gingrich, Mr. Siglin.
First Row: Nelson Habecker, Glen Hess, Donold Witmer, Charles Rineer, John Daveler, Jim Benedict, Kenneth Witmer.
Second Row. Sterling Elmer, Donold Hersey, Donold Hover, Glenn Shultz, Melvin Domboch, Kenneth Shertzer, Roymond Bomburger.

This club, under the capable leadership of Mr. Gingrich and Mr. Siglin, has one main purpose: to provide leadership and recreation for the F.F.A. Boys.

These boys also participate in many activities. Among these are attending FFA Week at Penn State, taking a one-day educational tour, participating in the county judging contest at Lampeter Fair, and participating in the county FFA Tournament.

OFFICERS

President	Roy Shertzer
Vice-President	John Hess
Assistant Vice-President	Dave Siegrist
Secretary	Dale Boyer
Treasurer	Kenneth Bleacher
Reporter	Abram Harnish
Sentinel	Mervin Kreider
Chaplain	Henry Barley
Advisors	Mr. Siglin, Mr. Gingrich

FRENCH CLUB

Standing: Mrs. Baldwin, Vonda Stauffer, Rickie Meinke, Marlene Walters, Jeanne Kendig, Mary Virginia Hood.
Sitting: Carol Williams.

The French Club, under the guidance of Mrs. Baldwin, was one of the new clubs formed this year. Its purpose was to learn more about the language, people, and customs of France.

Urike Meinke, a German Exchange student at Manor this year, talked to the club about Europe and of her trip to France.

President ..... Carol Williams
Vice-President ..... Marlene Walters
Secretary ..... Urike Meinke
Advisor ..... Mrs. Baldwin

JEWELRY CLUB

Mr. Miller, Carol Campbell, Judy Rohrer, Lynn Kirk, Linda Former, Barbara Keen, Betty Lou Shaub, Beverly Former, Roberta Hoke, Gloria Duvall, Cindy Moysilles, Pat Swinehart, Sandy Horkcom, Linda Hess.

One of the new organizations formed this year at Penn Manor is the Jewelry Club, which meets during activities period in the Shop. It is composed of senior high girls who are interested in pursuing such a hobby. The girls, under the direction of their advisor, Mr. Miller, learned the proper ways of repairing jewelry. The members of this club also showed their skill as they were given the opportunity to make jewelry for their own use.

OFFICERS

President ..... Pat Swinehart
Secretary-Treasurer ..... Betty Lou Shaub
Advisor ..... Mr. Miller

CIVIL WAR ROUND TABLE CLUB

First row front to back: Barbara McGinnly, Daris Tshudy, Leslie Runkle. Second Row: Bonnie Petters, Jim Bishop, Carol Ulmer, Lynn Guiles. Third Row: Bonnie Oesh, Betty Funk, Jean Caulwell, Luther Killian, Richard Myers. Standing: Mr. Bedlyon, Linda Bedlyon, Robert Hauck, Dennis Spangler, Mr. McLoughlin.

If you passed Room 204 on Friday during the seventh period, you probably heard members of the Civil War Club discussing the causes and effects of this war.

This club is composed of eighth and ninth graders who are interested in learning more about the Civil War period and the Reconstruction Era which followed.

Under the direction of Mr. Bedlyon, the club had various panel discussions, book reports, films, and guest speakers. In the spring, the students visited the battlegrounds at Gettysburg, Antietam, and Richmond.

OFFICERS

President ..... Linda Bedlyon
Vice President ..... Dennis Spangler
Secretary-Treasurer ..... Bob Houck

COIN CLUB

Seated: Bob Bergey, Larry Hess, Ken Girvin, Larry Gochenaur, Jim Gollatz, John Brenneman, Tom Shelly, Ben Green. Standing: First Row: Bob Muehling, Richard Toews, Bill Lindsley, Mr. Ward. Standing, Second Row: Jim Rineer, Paul Kaiser, Bob Duffy, Paul Hecker.

This club collected United States and foreign coins. After they learned the value of them, which is determined by the condition of the coin and the year, they traded and auctioned them among themselves. They also learned which coins are best to be bought for investment purposes and how supply and demand affects the collector's value of coins.

The club, this year, established a library of reference books and catalogs that have been left for future clubs.

OFFICERS

President ..... Jim Gollatz
Vice-President ..... Larry Gochenaur
Secretary ..... Larry Hess
Treasurer ..... Ken Girvin

BIOLOGY CLUB

Seated: Left to Right, Joe Crouse, Richard Garret, Bob Conn, Bill Heckel. Standing: Left to Right, Donald Zwolly, Glenn Stiglemon, Carl Rohrer, Richard Garbel, Harry Noce, Larry Hess, Richard Rutter, Robert Garrett, Mr. Word (advisor).

Throughout the year members of the Biology Club, directed by Mr. Ward, have increased their knowledge in this subject by preparing projects other than those required for school work. The club members have taken various field trips and they have cared for the plants and animals which are being raised in Room 111.

President ..... Bob Conn
Vice-President ..... Richard Heckel
Secretary ..... Joe Crouse
Treasurer ..... Bill Heckel
Advisor ..... Mr. Ward

THE HOT STOVE LEAGUE

Kneeling: George Von Nieda, Buzz Singer, Jim Burmeister. Second Row: Bob Haverstick, Jay Mylin, Robert Vickers, Ricky Falk, Glenn Witmer, Roy Duke. Third Row: Dennis Worfel, Gale Mattison, David Ronkin, Dave Schenk. Standing: Johnny Kneisley, Bob Eshelman, John George, Dick Schenck, Bob McLoughlin, Raymond Petrisek, Thomas Goodman, Sam Walker. Fifth Row: Don Bleacher, Jim Mylin, Bill Morrow, Henry Kenn, Brian Polly, Bob Bomberger. Advisor — Mr. Weaver.

Enthusiastic activity can always be found Friday seventh period in the Hot Stove League. This is because the members are always discussing basball and trading information of big league players and teams. These are the two main objects of the club. The boys had a big league baseball game trip on their agenda for the year.

OFFICERS

President ..... Buzz Singer
Vice-President ..... George Von Nieda
Secretary ..... Jim Burmeister
Treasurer ..... Ricky Falk

PHOTOGRAPHY CLUB

Arlo Sellers, Dale Woldren, Judy Snyder, Dick Fields, Tom Gollatz, Ross Gochenour, Karl Lefever, Joan Shopf, Jon Oatman, Bob Funk.

If photography is your hobby, there is a club for you at Penn Manor.

This club has three main purposes: To teach those who know nothing about photography the essential facts of taking, printing, and developing pictures; to take pictures of school activities; and to advance the knowledge of those who already know the fundamentals of photography. They also take pictures for various contests.

OFFICERS

President	Arla Sellers
Vice-President	Tom Gollatz
Secretary-Treasurer	Joan Shopf
Advisors	Mr. Johnson, Mr. Rees

SOCIAL SERVICE CLUB

Seated First Row: Barbara Biemesderfer, Evelyn Keepart, Luella Shenk. Second Row: Brenda Sladen, Dorothy Shaiebly, June Charles. Third: Nancy Witmer, Gladys Walton, Carol Kapf, Charlotte Charles. Fourth Row: Reba Keepart, Mary Ann Bleacker. Standing: Mrs. Heisey, Darlene Sauder, Lois Usner.

Although the Social Service Club is new this year, under the capable leadership of Mrs. Heisey, it has been successful in the many activities it has performed throughout the year.

Although the main purpose of the club is to help the needy in our school, the club members have also made toys for the patients at the Elizabethtown Crippled Children's Home and have helped at the Heart Haven.

Advisor ..... Mrs. Heisey
President ..... Charlotte Charles
Vice-President ..... Darlene Sauder
Secretary and Treasurer ..... Lois Usner

TRAVEL CLUB

Inside Bus: Richard Warfel, Donald Hess, John Barley, Nelson Keperling. Standing: Miss Myers, Mary Herr, Patricia Fellenbaum, Donald Sauder, William Johns, Gary Haak, John Ackerman, Harry Sauder, Larry Roecker, James Mears, Larry Leed, David Witmer, Marilyn Ranck, Michael Spong, John Sangrey. Kneeling: Joanne Shank, Lois Schapf, Linda Eckman, Lynda Spade, Linda Fair, Nancy Brenneman, Janet Shenk, Nancy Rice, Mary Eckman, Lloyd Kauffman, John Werner, David Child. Sitting: Bonita Keagy, Cynthia Cook, Sue Shiffler, Miriam Metzler, Craig Wessner, Jay Henry, Elmer Stoltzfus.

These junior travelers discussed the problems of traveling and planned a trip. They saw films, had special speakers from time to time, and some of the students gave reports.

They met every Friday under the capable leadership of Miss Myers.

OFFICERS

President ..... Richard Warfel
Vice-President ..... Mary Herr
Secretary ..... Elmer Stoltzfus
Treasurer ..... John Sangrey

ART CLUB

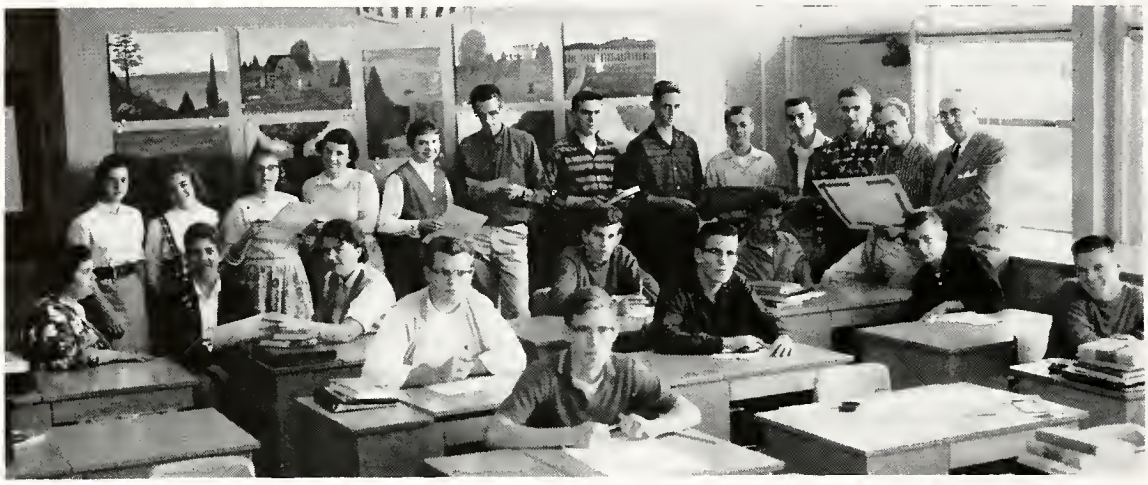

Seated — Left to Right: Carol Wagner, Fay Kline, Toni Cummings, Richard Pries, Richard Lutz, John Sangrey, Ken Shock, Barry Wilkinson, Mike Connor, Russ Ruof. Standing: Doris Cromer, Nancy Wagner, Carol Alexander, Gwen Buckwolter, Judy Ament, Larry Wertz, Paul Henry, Donald Hank, Sam White, Jack Echert, Harold Usner, Wade Rost, Mr. Book (advisor).

This club is open to all those students who enjoy and who are interested in art. Its main purpose is to develop art abilities by letting the members choose and work on any project they wish. Club members worked on such projects as oil paintings, pencil sketches, water color, and pen and ink drawings.

OFFICERS

President ..... Mike Conner
Vice President ..... Barry Wilkinson
Secretary ..... Terry Kauffman
Treasurer ..... Jack Sangrey
Advisor ..... Mr. Book

JUNIOR HIGH PUPPETEERS CLUB

Sitting: Harold Scott, Dave Hess, Ed Shenk, Patrick Cauler, Fred Nissley, Mike Wenger, Jim Myers, James Matthews, Richard McFalls. Standing: John Wolfe, Larry Benner, Mr. Klopp, Janice Witmer, Fay Schopf, Pat Landis, Carol Frey, Jerry Mellinger, Sandra Hubbs, Doug Herr, Darwin Yuninger, Richard Lefever, Tom Dogen, Ronnie Scott, William Pickel, Charles Sides.

This club was organized to make puppets. The members soon learned how to make puppets and put on shows. A puppet consists of a clay head, paper towels, and a wooden body. They put on a puppet show for assembly.

OFFICERS

President ..... Jerry Mellinger
Vice-president ..... Darwin Yuninger
Treasurer ..... Ronnie Scott

JUNIOR HIGH BOYS' INTRAMURALS

In good weather, this club had teams which competed outside in volley ball, soccer, football, wrestling, and baseball. When the weather was bad or too cold, they played inside. Boys interested in sports were found developing their skills as well as having fun.

ADVISORS

Mr. Rampulla, Mr. Sensenig, Mr. Jenkins, Mr. Morrow

GIRLS' SHOP CLUB

Mr. Charles, Esther Mimm, Sandra Armstrong, Arlene Long, Barbara Huber, Helene Kovach, Darlene Hughes, Fay Fry, Rachel Brenneman, Dorothy Fryberger, Betty Keeport, Edith Harnish, Bannie Rineer, Doris Hershey, Beverly Martz, Thelma Scheid.

Making book racks, working with metals, and learning how to operate the various machines are only a few of the many activities these girls performed during the year. All interested girls may join and learn many valuable things about plastics and leathers. The club has no officers.

ADVISOR

Mr. J. Lester Charles

BOYS' SHOP CLUB

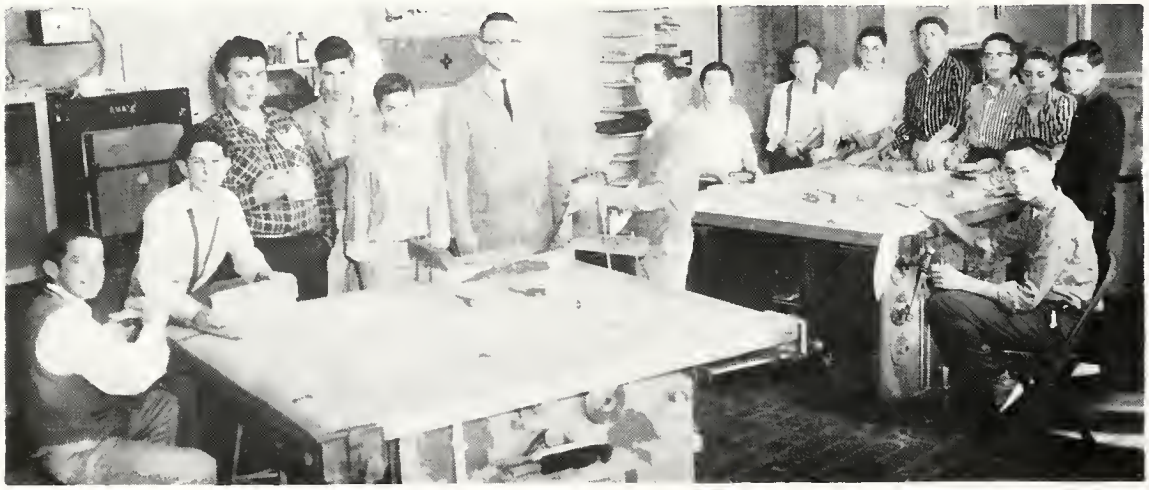

Charles Lefever, Glen Snader, DeVon Ream, Bob Acker, Mr. Gettle, Jere Fenstermaker, Rammanus Sheid, Donald Kreider, Glenn Slagel, Barry Huber, Lou Fluer, Clayton Haas, Larry Shenk, Jim Althause.

Sawing, sanding and hammering are common activities in the Junior High Boys' Shop Club. The members are given an opportunity to fashion some article related to their own specific hobby. Various skills of the shop are perfected by this extra shop period.

OFFICERS

President ..... Bruce Burkholder
Vice President ..... DeVon Ream
Secretary ..... Daniel Behmer

JUNIOR HIGH LEADERS' CLUB

First Raw: Helen Maare, Nancy Ruhl, Marie Traut, Barbara Nickels, Vannie Eshbach, Cannie Wheatly, Charlene Slaat, Jill Dorwart, Marsha McMillen, Terry Price, Charlatte Sellers, Sandy Barley, Kris Conner, Peggy Herr, Madelene Hughes.

Second Raw: Miss Fritz, Sue Hess, Janne Haffer, Delilah Smith, Babby Bergantz, Suzanne Sauder, Gretchen Finney, Joanne Siegrist, Suzanne Sultzbach, Vicky Duncan, Diane Pitz, Linda Hackman, Caraline Rineer, Bannie Dayle, Manica Runkle, Cheryl McLain, Geneva Heisey, Barbara Best, Judy Eschbach, Barbara Flora, Carol Bartzfield.

Third Raw: Betty Ziegler, Cheryl Sherick, Jeanne Dellinger, Cannie Rineer, Judy Lawery, Faye Weaver, Ann Spangler, Geargianne Garret, Darlene Shenenberger, Pat Bender, Linda Braumgard, Janet Steinbraok, Vickie Shertzler, Pat Trimble, Leslie Campbell.

If an official is ever needed for a game, just call on a member of the Leaders Club, to supply officials for intramural games. Learning about sports, rules and safety in the gym are the purposes of this group.

Advisors	Miss Christman, Miss Fritz
President	Marsha McMillen
Vice-President	Terry Price
Secretary	Vonnie Eshbach
Treasurer	Connie Wheatly
Parliamentarian	Charlene Sloat
Sergeant-at-Arms	Jill Dorwart

SENIOR HIGH GIRLS' INTRAMURALS

Front Row: Glenda Campbell, Emma Barley, Peggy Janes, Judy Shaffer, Mary Brenner, Darlene Baker, Kathy Dellinger, Arlene Huber, Carol Brady, Karen Kneisley, Phyllis Armstrang, Roberta Wittpenn.

Second: Sandy Cunningham, Barbara Berkhart, Jane Greer, Dot Wiegand, Eilene Fisher, Barbara Faltz, Edna Habecker, Phyllis Neyer, Carol Neff, Eva Urey, Sandy Witmer, Linda Haffman, Diana Hilt, Mary Louise Funk, Pat Griel, Mary Cramer, Judy Brenneman.

Third Row: Barbara Keen, Emma Cauler, Dawn Shenk, Judy Rahrer, Ruth Nicademus, Phyllis Kilgaur, Sandy Bixler, Ruth Gaad, Dalares Fry, Ruth Stetter, Judy Bradley, Renee' Scatt, Jaan Mellinger, Flarence Habecker, Peggy Karr, Gertrude Jahnson, Sally Hess, Banita Richards, Regena Fry, Winnie Tadd.

For those girls interested in getting stiff and sore an extra period a week, but also in having a lot of fun, there is a special club. This is the Girls Intramurals Club. Its members participate in various sports during their activity period.

The purpose of the club is to provide inter-class participation and recreational value. Those girls outstanding in certain sports represent our school at a playday.

President ..... Renee' Scott
Vice-President ..... Reenie Foltz
Co-Chairmen ..... Ruth Stetter, Louise Shaiebly
Advisors ..... Miss McComsey, Miss Fritz

JUNIOR HIGH GIRLS' INTRAMURALS

Watch it! That volley-ball just missed your head. Careful! Where you step is your own risk. Yes, you guessed it. It is Friday the seventh period and you are approaching the gym area which contains the Junior High Girls' Intramurals Club. The members are placed on squads which compete in tournaments of various sports. The winning team plays the winners of the Junior High Leaders' Club.

The purpose of Intramurals is to promote sportsmanlike conduct and to provide an extra period of sports for those who are interested.

Chairmen ..... June Finney, Reenie Foltz

SENIOR HIGH BOYS' INTRAMURALS

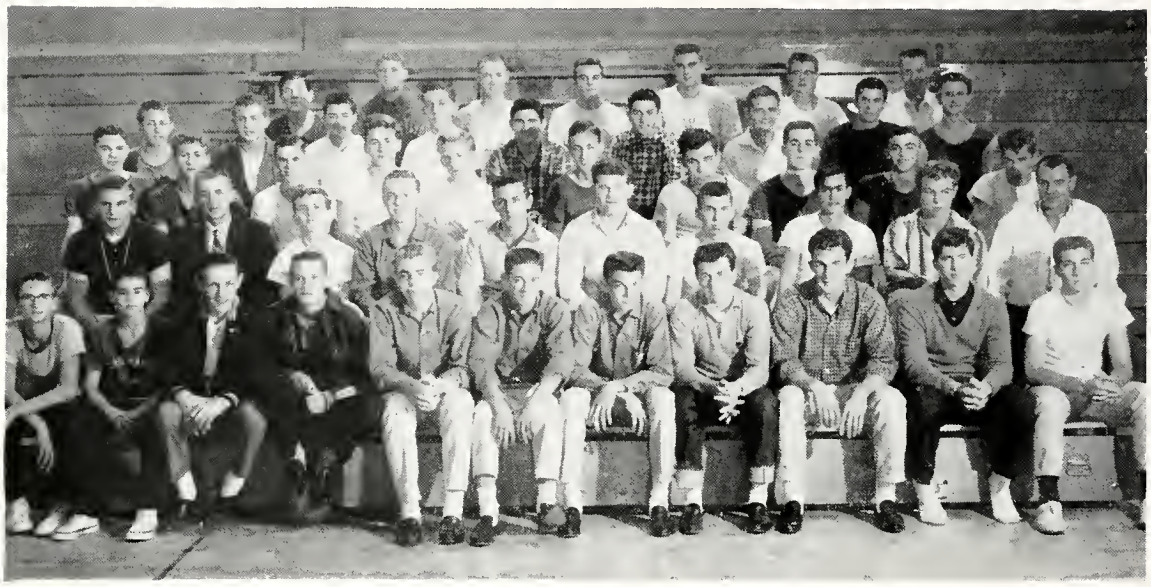

First Row: John Kieley, Paul Lenox, Robert Huber, Glenn Eshelman, John Hoffman, Bill White.

Second: Mr. Bimson, Mr. Charles, Warren Charles, Jim Bleacher, Paul Weaver, Simen Crammer, Melvin Dombach, Sterling Elmer, Dick Consylmon, Mr. Neff.

Third Row: Leroy Good, Denny Borley, Nelson Heisey, Dennis Frey, Larry Consylmon, Charles Muehling, Fred Hess, Carl Hornish, Harold Stokes, John Rutt.

Fourth Row: Bob Holbein, Harold Eshlemon, John Ament, Lynn Gantz, Donald Dellinger, Ronald Ament, Richard Shine, Henry Bowmon, Bob Long.

Fifth Row: Ken Boker, Bob Eckman, Barry Strailey, Jim McGaw, Bob Miller, John Sangrey.

Since there are so many boys involved in this club and no business to carry on, there are no officers.

The objectives are: to get as many boys as possible interested and also to teach some physical activity. Some of their activities include basketball, baseball, football, soccer, volley ball, rope climbing and wrestling.

MUSIC

SENIOR HIGH BAND

First Row: Mary Funk, Christina Weaklin, Madge Ditzler, Joan Mellinger, Nancy Lefever, Judy Baker, Mary Strubhar, Doris Herr.
Second Row: Judy Gantz, Samuel Wallace, Kathy Denlinger, Susan Pretzman, Suzanne Martell, Alan Wilkinson, Bob Falk, Bob Garrett, Mary Huber, Sam Stayer, Sherry Hunnicutt, John Furry, David Herr, Cindy Julian, Marilyn Herr, Joe McSparran, Judy Martell.
Third Row: Arthur Pavlatos, Linda Horton, Alberta Fry, Janice Myer, Paul Lenox, Robert Funk, Jerry Goretzka, Richard Turner, John Roper, Charles Stekervetz, John Seyfert, Jim Gentel, Jere Breneisen, Andy Lucarelli, Harold Sangrey, Sterling Elmer, James Kauffman, Tom Bowers, Florence Habecker, Susan Rowen, Kathy Jones, Linda Wallick, Janet McEllhenney, Virginia Hall.
Fourth Row: Robert Waldron, Donna Herr, Jack Frey, Sharon Haleman, Linda Kilheffer, Judy Myers, James Neff, Ronald Ament, Colin Shultz, Bob Barber, Eric Marsh, Judy Brenneman, Ralph Byers, Melvin Dambach, Donald Denlinger, David McCann, Janne Haffer, Ronald Herr, Joseph Crouse, Richard Gable, Ralph Hills, Luther Peters, Bill Monical, Denton Ortman, Robert Kindig, Robert Bucher, Ben Lefever, Paul Ehrhart, Mr. Harold Wild.

While nearing room 121 at dinner time on Thursday and Friday listen closely. You will hear the eighty-nine piece band under the direction of Mr. Wild. If it was earlier in the fall and the sound of drums was heard around the school, you would know it was the band practicing marching. After coming home from Elizabethtown with second prize and for the fourth year receiving first prize at Hanover, you could say this practice paid off very well.

On February 11, 12, 13 the band was honored to be hosts of the District Band. They topped the season with the Spring Concert. The reward for all their efforts will be a trip to New York some time in June.

OFFICERS

Student Conductor ..... Samuel Stayer
Secretary ..... Judy Martell
Treasurer ..... Bob Kindig
Librarian ..... Judy Brenneman

JUNIOR HIGH BAND

First Row: Doris Herr, Pattie Frey, Michelene Deitz, Patty Pretzman, Linda Dull, Leni Duncan, Janice Sharp, Peggy Metz, Brenda Hall.
Second Row: Susie Pretzman, Donna Herr, Sharon Haleman, Leroy Arnold, Linda Girvin, Candace Gregory, Carol Baker, Harriet Weaklim, Larry Warfel, Alan Wilkinson, Sue Peffer, Margaret Mellinger, Cynthia Huber, Barry Henry.
Third Row: Peggy Funk, Lucille Siegler, Richard Kauffman, Bob Frey, Kenny Yake, Ann Werner, Jack Young, Donna Greenawalt, Joan Brubaker, Donnie Shaub, Thomas Acker, Eugene Brenneman, August Pavlatos, Dennis Bigler, Gerald Miller, Robert Ames, John Brenneman, Marvin Berk, Barry Frey, Robert Stoner, Carl Craber, Tom Gehr, Rickie Campbell, Mike Cox, Andy Lucarelli.
Fourth Row: Tom Randal, Greg Campbell, Jay Witmer, Carol Markley, Diane Ditzler, Judy Farrey, Hazel Kneisley, Doris Ebersole, Doris Hess, Donna Ament, Jay Lehman, June Frey, Charles Martzel, Bob Peffer, Mike Smythe, John Detz, Jim Neff, Bob Farrester, Eric Marsh, Kenny Seigler, Ernie Darchack, Judy Warfel, Ricky Warfel, Wilmer Conrad, Mike Charles, Kenneth Miles, Lloyd Bitner, Pete Werner, Mr. Wild, Director.

"There's Music in the Air." Squeaky clarinets, blasting trombones, and vibrating drums constitute those musical strains which come from the band room on Friday during activities periods. Don't be alarmed by these noises, for it is only the Junior High Band practicing.

Conducted by Mr. Wild, these students work very hard to play their many musical numbers. These efforts were well rewarded with the warm reception the band received at the presentation of an assembly program and the annual Spring Concert.

OFFICERS

Student Conductor ..... Andy Lucarelli
Secretary ..... Susie Pretzman
Librarian ..... Doris Herr
Director ..... Mr. Wild

MAJORETTES

Kneeling — Left to Right: Coral Mimnall (head majarette), Eilene Fisher (drum majarette).

Standing — Left ta Right: Dattie Kauffman, Cara Lynn Reitz, Barbara Keen, Mary Ja Cully, Jaan Farrey, Cannie Thumma, Mary Ann Goad, Lynn Kirk.

These gals are a group of "high steppers" who led the band to victory in its many competitive parades. Leading them in their snappy routine is Carol Mimnall, head majorette. Eilene Fisher was chosen to be Drum Majorette.

Under the capable leadership of these two girls, the majorettes displayed their skills at the Christmas Assembly program and again during the Spring Concert.

We wish to congratulate these girls for doing such an excellent job.

DANCE BAND

L-R: Barbara Hoffer, Linda Crause, Virginia Hall, Bob Bucher, Sherry Hunnicutt, Bob Barber, Judy Martell, Tam Bawers, Dave Herr, Jim Kauffman, Cindy Gulian, Buddy Sangrey, Marilyn Herr, Mr. Wild.

The Dance Band, under the direction of Mr. Wild, is a small group of musicians who have gotten together primarily for the purpose of their own enjoyment.

In addition to playing for our own school affairs the 12-piece ensemble was invited to play for a number of outside programs and dances this year.

Soloist this year was Linda Crouse.

Advisor ..... Mr. Wild
Soloist ..... Linda Crouse
Accompanist ..... Barbara Hoffer

ORCHESTRA

Front Row: Bill Monical, Glenda Walloce, Doris Herr, Mary Strubhar, Nancy Lefever, Jean Caulwell, Tom Rondall.

Second Row: Tom Shelly, Susie Pretzman, Kathy Denlinger, Som Wallace, Kathy Jones, Judy Worfel, Linda Wallick, David Herr, Cindy Walzl, Eric Morsh.

Third Row: Mortha Frey, Hermi Sinke, Robert Waldon, Larry Warfel, Allon Wilkinson, Bobby Falk, Bob Gorrett, Sam Stayer, Charles Mortzel, Sterling Elmer, John Detz, Andy Lucorelli, Mike Cox, Luther Peters, Bob Bucher, Melvin Dombach, Jonne Hoffer, Mr. Stauffer.

At Piono: Ruth Maurer.

Are there any talent scouts in the audience? If so, just guide your footsteps to the auditorium during the periods when Penn Manor's "Little Symphony" is rehearsing. Here you are sure to find many talented musicians.

This is only the second year for the orchestra at our school, but already its fame is spreading. These musicians, including both junior and senior high school students, played at the dedication of the Fred S. Eshleman Elementary School in Millersville. They also presented several assembly programs and performed publicly in a Spring Concert.

OFFICERS

Student Conductor ..... William Monical

Secretary ..... Kathy Denlinger

Conductor ..... Mr. Stauffer

SENIOR HIGH GLEE CLUB

Front Row: Linda Wallick, Barbara Cramer, Joan Nicademus, Nancy Lefever, Joyce Jenkins, Sally Brenneman, Eilene Killian, Ruth Maurer, Mary Elizabeth Kauffman, Kay Brenner, Cheryl Fry, Joyce Fisher, Harriet Weaklim, Joanne Longenecker, Mr. Green. Second Row: Janet Burkhalder, Pat Gehr, Linda Shriver, Erma Musser, Kathy Denlinger, Betty Bleacher, Lynn Kneisley, Sue Rowen, Mary Vlassis, Mary Jo Cully, Helen Graham, Pat Wood, Jeanette Gibble. Third Row: Janet Fry, Karen Leschke, Elaine Cramer, Christina Weaklim, Andy Pavlatos, Doug Baucher, Jim Haverstick, Robert Rutter, Miriam Newcamer, Joyce Gipe, Mary Jane Rohrer. Fourth Row: Carol Ram, Cynthia Damback, Anna Brackbill, Norma Graff, Linda Crouse, Jerry Girvin, Arthur Pavlatos, Bill Manical, Gerald Hess, Larry Seiger, Cora Lynn Reitz, Wilma Beard, Elaine Brenneman.

Music, a pleasant sound, can often be heard coming from the music room. Here upon inspection one might see the Glee Club busily at work preparing for one of its annual programs.

This year the club presented a Christmas program and the operetta, "The Wizard of Oz." Other projects in which it participated were an assembly program and the sponsoring of a dance and movie.

The club's purpose is to provide an outlet for those who are interested in music. This outlet is attained through musical productions.

OFFICERS

Advisor	Mr. Green
President	Linda Crouse
Vice-President	Arthur Pavlatos
Secretary	Erma Musser
Treasurer	Jerry Girvin

JUNIOR HIGH GLEE CLUB

First Row: Patricia Blevins, Phyllis Bamberger, Barbara Sherick, Sharon Farmer, Michael Huber, Robert Warfel, Michael Sload, Linda Wood, Josephine Shaffer. Second Row: Mr. Green, Elinor Knadel, Jean Graver, Martha Eshleman, Mariana Gollatz, Fay Sheaffer, Judy Bleacher, Barbara Deardorff, Linda Girvin. Gwendolyn Baltz, Cheryl Barley. Third Row: Sandra Gipe, Joyce Gustafson, Carol Cook, Donna Weiler, Arlene Gibble, Cynthia Rineer, Linda Shoenberger, Darlene Sellard, Joan Bechtold, June Stively, Martha Siegrist, Jane Campbell. At the piano: Judy King.

This organization is composed of the younger members of the school. Don't let this fool you though, because this is the forerunner of the senior high glee club, soloists, stardom, and fame. Where else could you get a better start?

Under the direction of Mr. James Green, the Glee Club presented a combined Christmas Concert with the senior high Glee Club and took part in the Operetta.

SPORTS

VARSITY HOCKEY TEAM

Standing: Miss Margery Christman, Mary Jo Cully, Joan Mellinger, Louise Shaiebly, Judy Martell, Eilene Fisher, Ruth Stetter, Cindy Gulian, Judy Baker, Cannie Thumma, Judy Myers, Lynn Kirk, Dawn Wiggins, Marilyn Herr.
Kneeling: Co-Captains, Kay Charles, Roberta Nicademus, Renee Scott, Manager, Anna Mary Singer.

Penn Manor's 1959-1960 hockey team turned in one of the best seasons in recent years. Their league record was 2 wins, 2 losses, and 1 tie, while their over all record was 3 wins, 4 losses, and 1 tie.

Most of the girls attended a hockey day camp over the summer so that when practice started they were all ready to get down to work. Under the instruction of their coach, Miss Margery Christman, they worked to mold together a winning combination.

The team selected Kay Charles, Roberta Nicodemus, and Renee' Scott to serve as co-captains.

The high points of the season were the games with Manheim Twp. and Solanco. In the Township game the girls played to a 2-2 tie to break a twenty-one game Township win streak. The Solanco game saw the girls reach their highest scoring mark of the season as they won 4-0.

SCHEDULE

Penn Manor's Score	Opponent	Opponent's Score
3	*Manheim Central	0
3	Lampeter-Strasburg	1
0	*Warwick	2
2	Pequea Valley	3
2	Manheim Township	2
0	*Elizabethtown	2
1	Conestoga Valley	2
4	Solanco	0
Total 15		12

*Non-league Games

J-V RECORD

4 Wins 2 Losses 2 Ties

SOCCER TEAM

First Row: Bob Conn, Mike Erisman, Dick Herr, Earl Shoub, Jack Eshlemon, Tom Monn, Jim Gentel, Bill Rohrer, Ed Ochs, Stan Charles, Bill Forrey, Fred Wilds, Butch Sensenig, Chuck Frey, John Rutt.

Second Row: Jim Harne (manager), Bob Rutter, John Detz, Ken Girvin, Doug Darmstoetter, Bill Bleachschmidt, Douglas Myers, Andy Lucarelli, Bob Falk, Charles Nicodemus, Buzz Singer, Alan Wilkinson, Tom Fisher (manager), Mr. Neff.

Third Row: Jim Neff, Gerald Kepperling, Ed Goss, Bill Weitzel, Frank Geist, Jim Lawrence, Ralph Beyers, Donald McCann, Dale Gehr, Bob Weaver, Dan Ament, Dave Bishop, Joe Korabaich, Terry Ortman (Manager).

Penn Manor's soccer team, coached by Mr. David Neff and Mr. Robert Charles, turned in a league record of 5 wins and 5 losses and an over all record of 6 wins and 6 losses.

In league play they defeated Donegal and Conestoga Valley twice and Lampeter-Strasburg once. The boys lost to Pequea Valley and Garden Spot twice and Lampeter-Strasburg once. Pequea Valley went on to win the league championship.

The high point of the season for the fellows was the second game with Lampeter-Strasburg. In this game they avenged an earlier season loss by soundly defeating L-S 4-0.

SCHEDULE

Penn Manor's Score	Opponent	Opponent's Score
0	*Eastern Lebanon Joint	1
2	*Twin Valley	1
0	Pequea Volley	1
2	Donegal	1
1	Lampeter-Strosburg	2
4	Conestoga Valley	0
0	Garden Spot	1
0	Pequeo Valley	2
4	Donegal	1
4	Lampeter-Strasburg	0
2	Conestoga Volley	0
0	Garden Spot	1
Total 19		11

*Non-League Games

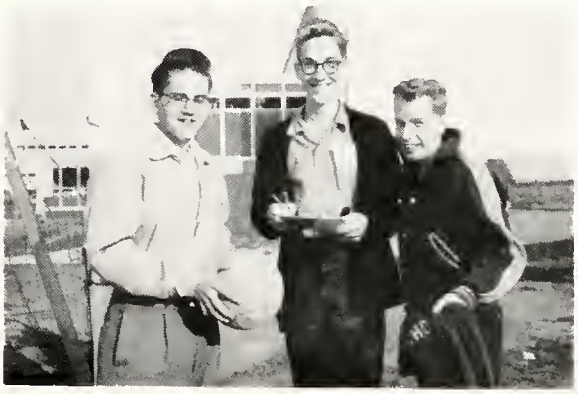

SENIOR HIGH VARSITY CHEERLEADERS

Left to Right: Mary Ann Good, Joan Farrey, Mary Jo Cully, Eilene Fisher, Kathy Pearthree, Carol Mimnall.

These lively gals were on hand at every game to cheer our guys to many victories. The cheerleaders with plenty of school spirit inspire everyone throughout the school. They never seem to run out of pep or cheers. The girls help keep the games alive and full of good sportsmanship.

Congratulations, girls, for a job well done!

SENIOR HIGH VARSITY BASKETBALL

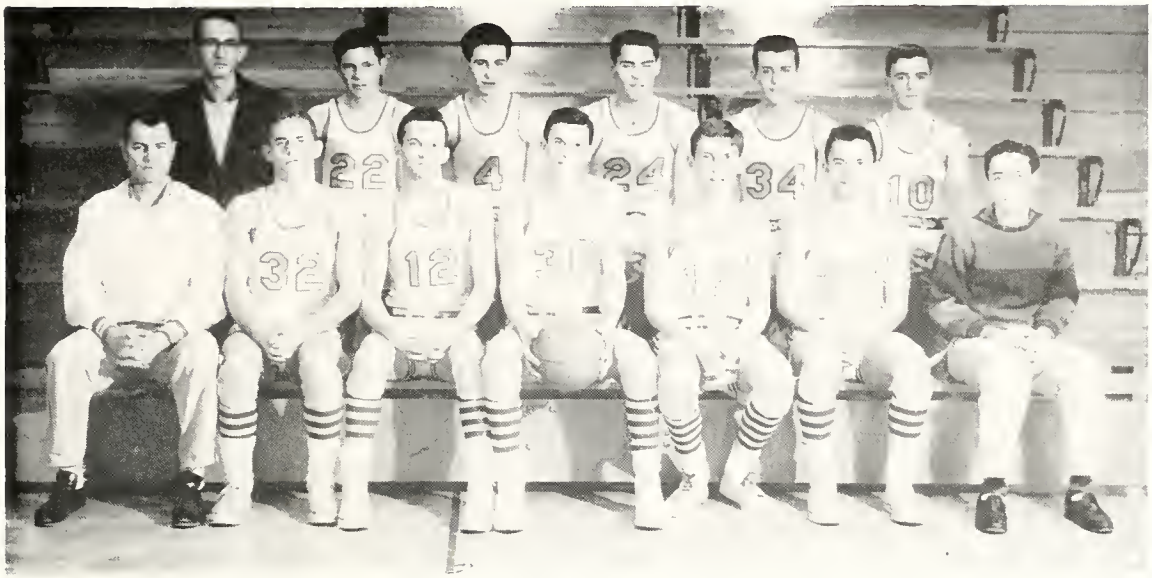

Front Row: Mr. Neff (Coach), Bill Rohrer, Chub Moore, Henry Bowman, Chuck Frey, Butch Sensenig, Paul Ehrhart (Manager).
Back Row: Tom Gollatz (Manager), Bill Farrey, Lester Eckman, Dave Neff, Dale Gehr, Earl Shaub.

Penn Manor's Senior High Varsity basketball team turned in a record of 10 wins and 9 losses this year. In league play the Gold Comets, coached by Mr. David Neff, won 6 and dropped 8.

Chuck Frey led the scoring in most of the games and finished with close to an 18 point average in league play. Frey, who was one of five seniors on the squad, won a place on the Second County All-Star Team.

Richard Sensenig, Dave Neff, Charles Moore, Bill Rohrer, and Chuck Frey played their last game in a Penn Manor uniform this year.

SENIOR HIGH VARSITY SCORES

Manor's Score	Opponent	Opponent's Score
39	*Lampeter-Strasburg	38
53	*Garden Spot	25
29	*Eastern Joint (York Co.)	36
52	Manheim Central	36
44	Elizabethtown	52
52	*Alumni	43
50	Manheim Township	38
31	Hempfield	35
59	*Garden Spot	40
44	Columbia	78
68	Ephrata	70
58	Donegal	39
49	Manheim Central	51
61	Elizabethtown	40
48	Manheim Township	58
40	Hempfield	37
39	Columbia	69
44	Ephrata	48
80	Donegal	45
Total 940		878

*Non-League Games

League Record: 6 wins 8 losses
Overall Record: 10 wins 9 losses

JUNIOR VARSITY CHEERLEADERS

Dawn Wiggins, Linda Hovis, Dot Goodhart, Esther Rutt, Lynn Kirk, Eileen Killian.

These girls are so full of vim and vigor that you can't resist joining in their peppy cheers. They did a great job of bringing school spirit to the J. V. games. Their formula for success: vim, vigor, and vitality + 6 peppy girls = J. V. Cheerleaders.

SENIOR HIGH JUNIOR VARSITY BASKETBALL

Sam Wallace, Joe McSparren, Ronald Ament, Ralph Armstrong, Robert Sides, Bob Cann, Jere Lang, Stanley Charles, Fred Funk, Dave Bishop, Jack Eshleman, Jim Erisman, Warren Charles, Bob Funk, Mr. Herr.
Managers: Bill Heckel, John Haffman.

Penn Manor High School's Junior Varsity team turned in a record of 6 wins and 13 losses this season. Their record in league play was 4 wins and 10 losses.

Many of the games these boys lost were by just a few points and could have easily gone down in the books as victories if the breaks had fallen in Manor's favor. The boys, coached by Mr. Robert Herr, came on strong toward the end of the season to win their final two games.

The boys chose Stan Charles to serve as captain of the team.

SENIOR HIGH JUNIOR VARSITY SCORES

Manor's Score	Opponent	Opponent's Score
25	*Lampeter-Strasburg	28
28	*Garden Spot	20
34	*Eastern Joint (York Co.)	54
34	Manheim Central	37
21	Elizabethtown	27
29	*Faculty	44
29	Manheim Township	24
21	Hempfield	35
32	*Garden Spot	20
23	Columbia	35
39	Ephrata	46
31	Donegal	25
23	Manheim Central	25
27	Elizabethtown	28
29	Manheim Township	32
20	Hempfield	40
24	Columbia	57
30	Ephrata	29
39	Donegal	30
Total 538		636

*Non-League Games

League Record: 4 wins 10 losses
Overall Record: 6 wins 13 losses

JUNIOR HIGH VARSITY CHEERLEADERS

Jill Dorwart, Diane Pitts, Sue Hess, Jonne Haffer, Marsha McMillan, Charlene Sloat.

These lively gals cheer the Junior High teams to victory, as can be seen by anyone who glances at the teams' records. They work hard to build school spirit and enthusiasm. You ask for lots of vim, vigor, and vitality, plus cheers—that's just a description of the Junior High Cheerleaders.

JUNIOR HIGH JUNIOR VARSITY CHEERLEADERS

First Row: Chris Canner, Vonnie Eshbach, Monica Runkle.
Second Row: Sandy Barley, Bannie Dayle.
Third Row: Susie Sultzbach, Vickie Duncan, Peggy Herr.

JUNIOR HIGH VARSITY BASKETBALL

Kneeling: Bob Falk, Andy Lucarelli, Bill Wheatly, Buzz Singer, Doug Myers, George Von Nieda, Ricky Falk, Leslie Runkle.
Standing: Mr. Bedlyon, Danny Kilheffer, Danny Ament, Donald McCann, Frank Geist, Larry Gantz, Ben Frey, Dennis Spangler.

CHAMPIONS OF SECTION 2

Our junior high basketball team turned in its first undefeated season in many years and won its Section 2 championship for the first time in the last four years. The junior Gold Comets, coached by Mr. Boyd Bedlyon, turned in a record of 14 wins and 0 losses.

Penn Manor's junior high team set three county scoring records. The team set a record for most points in a league game when they scored 73 points against Cocalico. Frank Geist, who served as co-captain along with Donald McCann, set two individual records. Frank scored 42 points against Cocalico for a new record for the most points in a league game. Earlier in the season Frank established a record for the most points in a non-league game when he hit for 45 against Solanco.

Although Geist was the big scorer this year, the undefeated season was a team effort with all the boys doing their part. Here's hoping these boys will be able to continue their winning ways in the years to come. Congratulations, boys, and good luck in the future!

JUNIOR HIGH BASKETBALL SCORES

Manar's Scare	Oppanent	Opponent's Scare
84	*Salanca	20
33	*Elizabethtawn	16
63	Lancaster Tawnship	28
73	*Salanca	13
44	Manheim Township	9
41	Warwick	10
79	*Lampeter-Strasburg	11
73	Cocalica	11
49	Ephrata	39
48	Lancaster Tawnship	13
49	Manheim Tawnship	30
45	Warwick	23
44	Cacalica	12
45	Ephrata	30
Tatal 769		265

*Non-League Games

Leagye Recard: 10 wins 0 lasses
Overall Recard: 14 wins 0 lasses

WRESTLING TEAM

First Raw: Eric Marsh, Jay Reynalds, Jack Frey, Jim Harne, Harry Kreps, Daug Tshudy.

Secand Raw: Jerry Keperling, Barry Wilkinsan, Steve McGrath, Dennis Sangrey, Jahn Rutt, Jerry Herr, Karl Lefever, Larry McDanald, Jere Breneisen.

Third Raw: Mr. Bimsan, Butch Rehm, Jim McGaw, Larry Consylman, Jim Lawrence, Dick Cansylman, Henry Barley, Jim Gentel, Bab Lang, Mr. Marraw.

This past year was the first year in the Lancaster County Wrestling League for the Penn Manor team. The team ended the season with a league record of nine losses and one win. The win came over Conestoga Valley, who was also a new team in the league.

This year's squad contained only two seniors. The two seniors are Jim Gentel and Dick Consylman. Gentel had a 6-4-2 record, while Consylman had a record of 3-7-1. The rest of the squad, consisting of freshmen, sophomores, and juniors, is expected to report next year.

Wrestling Team's Record

Manar's Score		Oppanent's Score
27	Octarara	28
20	Octorara	25
6	Salanca	44
18	Reading	38
13	Manheim Twp.	39
5	Hempfield	40
19	Calumbia	26
10	Manheim Central	44
8	McCaskey	42
40	Canestoga Valley	17
19	Danegal	35
12	Warwick	34

GIRLS' TENNIS TEAM

Left to Right: Miss Fritz, Butch Nicodemus, Kay Charles, Cookie Williams, Linda Paes, Cindy Gulian, Louise Shaiebly, Gay Flory, Martha Finney, Anna Mary Singer (Manager).

TENNIS TEAMS

This was the second year in which Penn Manor was represented by both a girls' and a boys' tennis team. For the boys it was their second year in league competition, while just this year the girls made their league debut.

Miss Carol Fritz coached the girls and Mr. Louis Rampulla coached the boys.

BOYS' TENNIS TEAM

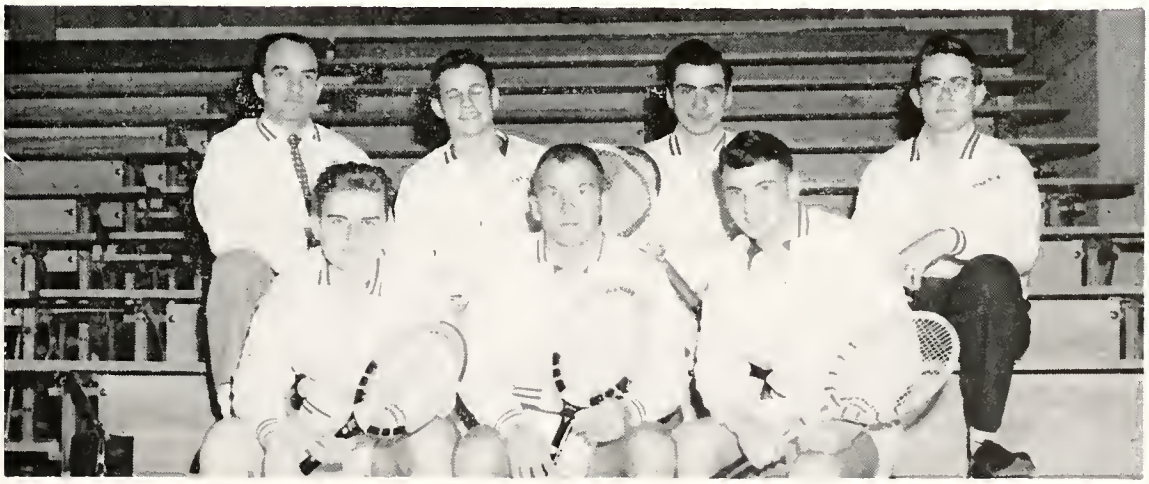

Front Row: Sam Stayer, Ed Ochs, Ed Myers.
Second Row: Mr. Rampulla, Tom Flory (captain), Jim Kauffman, Bill Manical (manager).

ATHLETIC ASSOCIATION

First Row: Chuck Frey, Joan Farrey, Connie Thumma, Joyce Feller, Bonnie Byerly, Judy Brenneman, Anna Mary Singer, Susie Sultzbach, Rickie Folk.

Second Row: Terry Price, Dale Gehr, Jerry Kuhns, Jim Garner, Bobby Falk, Randy Marraw, Scott Haverstick, Jack Hess.

Third Row: Mr. Neff, Butch Sensenig, Jerold Keperling, Terry Ortman, Sam Wallace, Joe McSparran, John Hoffman, Paul Ehrhart, Jere Breneisen, Mark Gilbert.

The Athletic Association meets every other Monday during activities period. The group consists of two representatives from each class and the coaches and managers of all the sports.

Some of the duties of the club are: to carry out rules and regulations for the care of the gym and the athletic fields; to take care of the financial problems of the various sports; to furnish the various teams with equipment; to schedule games; and to provide the students with intramural and interscholastic sports.

OFFICERS

President ..... Charles Frey
Vice President ..... Charles Moore
Secretary ..... Joan Forrey
Senior Treasurer ..... Joyce Feller
Junior Treasurer ..... Connie Thumma
Junior High Treasurer ..... Alan Wilkinson

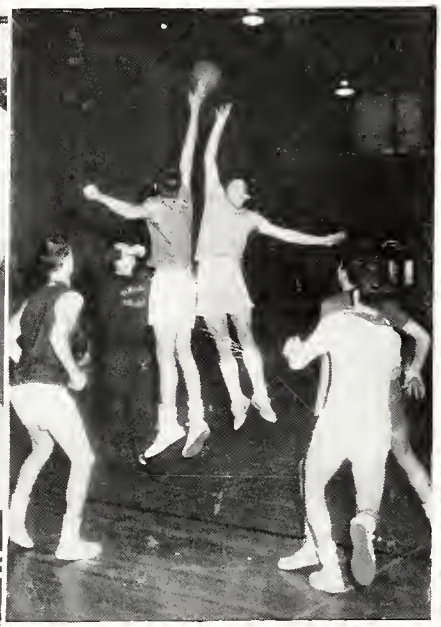

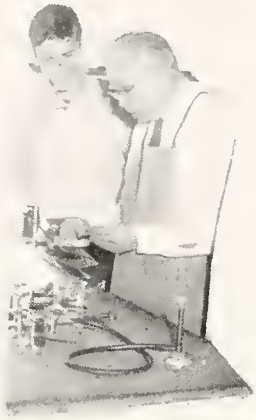

ADS

C. A. STIGELMAN

Contractor and Builder

222 Manor Avenue, Millersville, Penna.

Owner of Penn Manor Heights

Let us build your home in beautiful Penn Manor Heights—where property values are protected by rigid restrictions.

Centrally located, close to churches, schools, stores and bus service.

Excellent drainage, curbs and sidewalks, macadam streets, water, gas and sewers, adequate fire protection.

SHELLEY

STUDIOS of PHOTOGRAPHY

OFFICIAL PHOTOGRAPHERS of the 1960 TRUMPETER

Write or Phone . . .

R. G. SHELLEY

18 West Orange Street Lancaster, Pa.

Lancaster EX 2-6411

COMMERCIAL

PRINTING

OFFSET AND
LETTERPRESS

PRINTING HOUSE

Dial EX 3-3808

Market and Grant Streets Lancaster, Penna.

Opposite Pigeon-Hole Parking Lot

THE LANCASTER PHOTO-ENGRAVING CO.

Printing Plate Manufacturers

Your Business Solicited, Appreciated and Protected

ESHLEMAN and MELLINGER

21 SOUTH PRINCE STREET LANCASTER, PA.

Phone EX 2-5613

All kinds of Insurance, Real Estate and Notary Public

Specializing in Diamond Setting

HENRY E. HUBER

JEWELER

46 COTTAGE AVE. MILLERSVILLE, PA.

Authorized Jeweler for Penn Manor Rings and Pins

FULL LINE OF BIRTHSTONE RINGS

Also Special Orders filled at Reasonable Prices

Rawling Spaulding

SHENK BROS.

SPORTING GOODS AND TOYS

30 WEST KING STREET LANCASTER, PENNA.

Varsity Sweaters Guns Fishing Equipment

WEAVER and THUMMA

215 NORTH GEORGE STREET

MILLERSVILLE, PENNA.

Phone TR 2-8559

Dealer for

Westinghouse - R. C. A. - Motorola

Color TV Specialists

Service in all makes of radio, television, and appliances

Antenna Installation - Electrical Contracting

Store Hours: Evenings till 9:00 — Wed. 12:00 Noon — Sat. 6:00 P.M.

JOHN H. BARR

Plumbing and Heating Contractor

Phone: Millersville TR 2-8287

342 NORTH GEORGE STREET MILLERSVILLE, PENNSYLVANIA

ROCKY SPRINGS PARK

LANCASTER, PA.

BOWLING — SKATING — DANCING

40 Lanes - 40 AMF Automatic Pin Spotters

OPEN BOWLING DAILY

LEAGUES INVITED

Skating year around

PRIVATE SKATING PARTIES

Mon. Tues. Wed. Thur. Fri.

Phone EX 3-2628 or EX 4-6162

Brunswick
School Furniture
Of Advanced Design

Church - School - Office
Furniture and Equipment

General Fireproofing
Foremost
Metal Business Furniture

SCHOOL SUPPLIES

General - Art - Crafts

L. B. HERR & SON

44 & 48 WEST KING STREET

LANCASTER, PA.

BOOKS - STATIONERY - TOYS
FINE PRINTING

"The Portable Typewriter Store"

Compliments

of

DAVID ESCHBACH, JR.

Chartered Bus Service

PHONE RAWLINSVILLE BUtler 4-4231 OR 4-4342

LANCASTER EXpress 2-8082

WILLIAM H. BRIMMER

Sales — **PHILCO** — Service

TELEVISION - RADIOS - RANGES - FREEZERS - REFRIGERATORS
WRINGER & AUTOMATIC WASHERS - ELECTRIC DRYERS
ANTENNA INSTALLATION

Repairing on all makes of Radios and T. V.

233 N. GEORGE STREET MILLERSVILLE, PA.

Phone TRinity 2-8666

SAMUEL D. FRY

PAINTING AND GENERAL CONTRACTING

INTERIOR - EXTERIOR

322 MANOR AVENUE MILLERSVILLE, PENNA.

Phone: TRinity 2-8302

OSCAR H. GUNDEL

FUNERAL HOME

CONESTOGA, PENNSYLVANIA

Mrs. Wm. R. Morrow TR 2-7749

"Marwilann" Shoe Shop

23 N. Prince St., Millersville, Pa.

Open 10 A.M. to 9 P.M. Daily

Shoes For The Entire Family

Gym Shoes—low cut & high

Rubbers Boots

Pickup Point for Shoe Repair

AUTOMOTIVE SALES COMPANY

AUTO PARTS AND SUPPLIES

356 WEST ORANGE STREET

LANCASTER, PENNA.

Phone EXpress 3-3821

COLUMBIA TRUST COMPANY

401 LOCUST STREET

COLUMBIA, PENNA.

We pay 2% on Savings Accounts

3% on Certificate of Deposit

Deposits insured up to $10,000.

FRED F. GROFF INC.
Funeral Service

234 WEST ORANGE STREET

LANCASTER, PA.

WILLIS H. BRENNEMAN & BRO.

PAINTER AND PAPERHANGER

FLOOR SANDING AND REFINISHING

MANOR AVENUE MILLERSVILLE, PA.

Phone: Millersville TRinity 2-8531

MILLERS SERVICE STATION

154 WEST FREDERICK STREET

MILLERSVILLE, PENNA.

Phone TRinity 2-7741

GASOLINE OIL
WASHING WAXING

AUTO REPAIRS

THE CENTRAL MANOR MART

WM. F. SCHALK, PROP.

LANCASTER R. D. 2, PENNA.

GROCERIES - MEATS - FROZEN FOODS

Breyers Ice Cream

Atlantic Gas and Oil

HERR'S FRUIT FARM

R. D. 2 LANCASTER

Fruits and Vegetables

Telephone: Mountville ATlas 5-2501

Call EX 4-5207

1997½ COLUMBIA AVE.

JACOB B. HABECKER

BUILDER

2924 COLUMBIA AVENUE

Phone EXpress 2-3417

LANCASTER, PA.

NISSLEY'S AUTO BODY SHOP

Painting & Auto Body Repair

COLUMBIA R. D. 2, PENNA.

Phone Mountville ATlas 5-4779

S. H. KAUFFMAN

Garage & Service Station

Liability Insurance

LANCASTER, PA. R. D. 2

BOX 602

Phone Millersville TR 2-6541

HORSE SHOE GRILL

TWO MILES SOUTH OF
WILLOW STREET ON ROUTE 72

Full Course Dinners
Sandwiches
Fountain Service
Home Cooking

Air Conditioning

Miniature Golf - New Sand Runways

DAGEN LANCO SUPER MARKET

Home Dressed Meats

FROZEN FOODS - GEN. MERCHANDISE

FREE DELIVERY

WILLOW STREET, PENNA.

Phone EX 4-5862

Compliments

of

GEORGE S. MANN

JIM REARDON & SON

Complete Automotive
Machine Shop Service

356 WEST ORANGE STREET

LANCASTER, PENNA.

Phone EX 3-3821

MANOR RIDGE COMMUNITY STORE

W. C. Wagner

ICE CREAM

GROCERIES

B. G. MELLINGER & SON

COAL

FUEL OIL

LUMBER

WILLOW STREET R. # 1

Phone: EX 7-6656

J. ELVIN BRENNER

BUILDER

MILLERSVILLE, PENNA.

ROBERT B. FALK

Plumbing - Heating

Mechanical - Contractor

17 N. PRINCE STREET

MILLERSVILLE

Phone TR 2-8111

Representative for

KEENER MEMORIALS

MAYTOWN, PENNSYLVANIA

H. OMER CHARLES

403 MANOR AVENUE

Phone TRinity 2-8863

DOMBACH BROS.

Plumbing - Heating
Hardware

Duro Water System

WILLOW STREET, PA.

Phones:

TR 2-8057 EX 3-7658

Congratulations from

MILLERSVILLE

LIONS CLUB

"We Serve the Community"

THE CENTRAL
NATIONAL BANK

OF COLUMBIA, PENNA.

Member of

Federal Deposit Insurance Corporation

Federal Reserve System

ASTON'S VARIETY STORE

306 WILLOW STREET PIKE

WILLOW STREET, PA.

TOYS - GIFTS

HOUSEWARES

GLEEM PAINT

Open 9 to 9

Monday thru Saturday

GREER'S BEAUTY SHOP

CONESTOGA, PA.

CUSTOM BUTCHERING

RALPH S. FREY

CONESTOGA R. D. 2

Phone TR 2-4733

TODD'S ESSO SERVICENTER

U. S. ROUTE 72

WILLOW STREET, R. D. 2

Phone Lancaster EXpress 4-3811

HAPPY MOTORING STARTS AT THE ESSO SIGN

EASTERN STATES FARMERS EXCHANGE

WILSON M. SCOTT, Representative

WILLOW STREET, PA.

Phone EX 4-6374

Compliments of

ESHBACH'S GARAGE

417 N. GEORGE ST.

MILLERSVILLE, PA.

THE CRESWELL
COMMUNITY STORE

TRY OUR DELICIOUS SEA FOOD,
SUBS, AND STEAKS
HOME PREPARED

SHEETZ'S
SHOE REPAIR SHOP

36 NORTH THIRD STREET

COLUMBIA, PA.

Compliments of

FERDINAND J. BENDER

"The Hair Cutter"

HESS' SINCLAIR STATION

Lubrication and Washing

WILLOW STREET R. D. # 1

Phone: EX 4-0768

KIRK JEWELER
CONESTOGA BANK BUILDING
MILLERSVILLE, PA.

From A Friendship Ring To a Diamond

Ph. TR 2-8431

ROY KLINE

Painting and
Paper Hanging

R. D. 2, CONESTOGA, PA.

Phone Millersville TRinity 2-6223

EARL B. HERR

Choice Meats

316 MANOR AVENUE
MILLERSVILLE, PENNA.

Phone: TRinity 2-8134

"We Furnish the Home"

EDW. ETZWEILER SONS
FINE FURNITURE

Etzweiler Funeral Home
COLUMBIA, PA.

Phone Col. MU 4-2170 or MU 4-4126
Residence or MU 4-2244

Compliments of

Mr. and Mrs. Ralph Leisey

PEQUEA STORE

PEQUEA, PA.

ALBRIGHT BROS.

Kelvinator & Philco
Electrical Appliances

THIRD & LOCUST STREETS
COLUMBIA, PA.

PAUL C. CROUSE INC.

Oldsmobile and Rambler

SALES AND SERVICE

COLUMBIA, PENNA.

Phone MU 4-2705

J. N. McDONALD

Contractor and Builder

WASHINGTON BORO, PA.

Phone: Columbia MUtual 4-3131

Compliments of

LLOYD McELLHENNEY

Contractor and Builder

LANCASTER R. D. 2, PA.

Phone TR 2-8846

C. A. HERR

CORNER THIRD & WALNUT STREETS

COLUMBIA, PENNA.

DAVID B. HESS

Plumbing Heating Air Conditioning

WILLOW STREET, PENNA.

Electrical Wiring Sales and Service

Phone EX 7-0510

Thank you for your fine patronage and hearty welcome into your community.

WEAVER'S FLOWER SHOP

MILLERSVILLE, PA.

TR 2-8832

LEFEVER'S
GROCERY STORE
R. D. 2
CONESTOGA, PENNA.

C. B. STRICKLER
WASHINGTON BORO
Phone MU 4-8958
Excavating-Grading-Paving

THE MILLERSVILLE SINGERS

Turkey Hill
DAIRY
Home Delivery of Milk and Ice Cream
Phone Millersville TR 2-8914
CONESTOGA R. D. 2, PA.

— AUTOGRAPHS —

I love you truley
I love you mighty
I love your payamas
right next to my nightie
Now dont get excited and
dont lose your head
I mean on the washline
and not in the bed

Bach